OLYMPIC LEADER

VOL. 25. NO. 26 — PORT ANGELES, WASHINGTON. FRIDAY. JUNE 25. 1909 — PAGES 1 TO 8

SPECIAL SALE ON FOR ONE WEEK

Ladies and Misses Dressing SACKS

White Dresses for Children from 2 to 12 years for $2.25 trimmed with lace and lace insertion all late styles.

REP SUITING FOR LADIES

This is something every Lady is looking for as it is the best and latest out

1 Piece Suits

An extra fine line of 1 piece suits in the best grade of Batiste; white pink and lavendar Lawns. These suits are just right and cheaper than making them and suitable for warm weather outings. They are plain or lace trimmed so making them very serviceable.

Something for The Children To Play In

A complete line of
Rompers 60c and up.
Gingham Dresses
Play Snits

SKIRTS

The famous Heatherbloom noted the country over for its weave and many styles and colors. We have a full line in all colors to select from.

HATS

The latest style hats are now being sold at **1-2** price to reduce our stock. Don't neglect this chance to secure one of the latest styles.

The Phelps Dry Goods Co.

Wouldn't you prefer

to wear clothes this Spring and Summer made expressly to fit your form, by such famous tailors as Ed. V. Price & Co., of Chicago, as they are being worn in the large metropolitan cities?

Or are you content

to wear regular store clothing, designed and cut for nobody in particular, and made up in wholesale lots months ahead of the season?

About the same price

when secured through us, with superior workmanship and absolute satisfaction guaranteed. Examine our assortment of fine fabrics today.

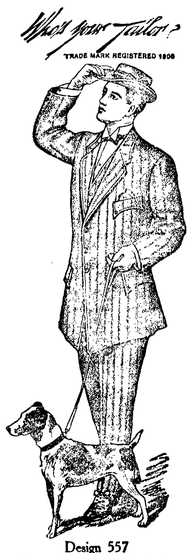

Design 557
Three-Button Novelty Sack
dip front.

CHAS. A. FILION

Representative, Next to Glendale Creamery, Port Angeles.

J. R. GALLAGHER — **Phone 24** — M. J. KERKES

GALLAGHER & KERKES TRANSFER CO.

Successor to Johnson Transfer Co.

LIVERY, FEED, SALE STABLES

Lincoln Street Wharf, Port Angeles

Commercial Baggage a Specialty. Cab Service at All Hours.
Piano Moving. Heavy Hauling.

Horses for Sale on Hand Now.

PORT ANGELES WILL CELEBRATE

Saturday, July 3rd, the Day. Program Committee Promises Big List of Attractions.

Port Angeles will celebrate the Fourth in royal style. This much has been assured, arrangements for the celebration having been practically completed. The celebration will occur on Saturday, July 3rd. A street carnival, base ball game, street races and other street sports, dancing and various special amusements will be provided.

Victoria's base ball team, the James bay club, will play against the Angeles team, and a good game is anticipated.

Two hundred dollars has been raised for purses for street races and other events and some rare sport may be looked for.

It is expected that the patriotic citizens of Angeles will make an effort to decorate their homes and places of business, especially those doing ousiness and residing on Front and First streets.

Three round trips to Victoria by one of the Navigation Co.'s fine steamers will be one of the features of the day.

Everybody come to Port Angeles and celebrate in old fashioned style.

PRESIDENT EARLING IS NON-COMMITTAL

Meanwhile the Milwaukee Continues to Buy and Condemn Right-of-way in this County.

"Regarding extensions," said A. J. Earling, president of the Chicago, Milwaukee & St. Paul railroad, to a Seattle reporter, "I can say that we shall build them from time to time as business seems to warrant, even to the Olympics." Then he added that "nothing along this line has been decided upon at this time, however." Definite decision with railroad presidents may mean anything when they talk to the newspap rs. If the press waited for "definite decisions" to print the news, no news would be printed until dirt should be flying on new grad s. So the press doesn't try to wait. It has its dependable sources of information, and from them it gathers and disseminates the news. It is an old story now that the Milwaukee will build a line to the Olympics. It will be an older story still before we shall be told officially that something definite has been decided upon "along that line." Purchases of millions of feet of timber in the peninsula and applications for rights-of-way across state lands merely mean that the extension to the straits will be built. It can be set down also as a matter approaching certainty that the Union Pacific line to the Harbor would not now be under continued construction if it were not a part ot the joint line with the Milwaukee. It would have been too easy otherwise to have it incorporated it in the agreement with Mr. Hill.

The Milwaukee is going to do a good business in this state. It begins right. It is an independent line. It will enter into no freight rate war — mercy, no — but all the same it will make its own tariff independent of any other line or any railway association. It attempts at the outset no wonderful speed tests across the continent. It will take its time, and when the roadbed is settled, it proposes to put on a passenger schedule that can be relied upon, and trains that will be as completely equipped as possible. Really, it looks as if the Milwaukee were to bring that competition that Western Washington has so ardently desired; and if it does, it will shortly find business enough to warrant all kinds of extensions.—Aberdeen World.

The Right Rev. Keator, Bishop of Olympia, will arrive in Angeles Saturday and conduct communion service at the St. Andrew's Episcopal church next Sunday. We understand that a large class is to be confirmed.

WATER FRANCHISE BEING CONSIDERED

Not Yet Before the Council in an Official Way. Ennis Creek System Proposed.

The members of the City Council have under consideration this week a proposed application for a water works franchise, submitted by Mr. Seymour of Tacoma, owner of the present system. While the details of Mr. Seymour's proposition have not been made public, and will not be until he makes formal application, it is understood that he asks for a twenty-five year franchise on the basis of a new pipe line to Ennis creek. It is presumed, from what has heretofore been said concerning the proposed new system, that the source of supply will be above the scene of present mining operations on the creek, which bid fair to become of considerable importance in the near future, and that there will be storage and settling reservoirs and a main pipe line entirely across the city.

Of course it is to be expected that, in ev nt of a new system being put in by any private company, the city's monthly bill for hydrant service will be about three times what it is at present, and that the charges to the individual consumer will be about doubled, with lawn and garden sprinkling extra. But the city needs a new system, and if conditions be such that it cannot be built by the city, a reasonable proposition will be favorably received on every hand. Whether or not Mr. Seymour's proposition is reasonable depends partly upon the character of the system and partly upon the fixed and meter rates, a question which is evidently giving the members of the council no little concern.

BUT ONE COURSE OPEN TO LEGISLATURE

The state legislature convened in extra session Wednesday, when Gov. Hay transmitted his message and the report of the investigating committee and the committee's report to the legislature.

The committee finds no authority in law "for the collection of any but an entrance fee from any insurance company seeking a certificate to transmit business in this state, and all fees Mr. Schively has collected, as deputy insurance commissioner, in excess of such statutory entrance fee of $35 were demanded and collected by him wrongfully and wholly without warrant of law."

In his message, Gov. Hay finds that in the face of the evidence adduced and the admission of the charges made, one course only appears open to the legislature, which is the removal from office of the delinquent insurance commissioner, by impeachment proceedings or by abolishing the office.

Gov. Hay also urges that the work of the extra session be confined to matters growing out of a consideration of the report of the investigating committee.

Port Angeles sent a large delegation of Grand Army men and women of the Relief Corps to attend the twenty-seventh annual state encampment of the Grand Army of the Republic in session at Tacoma this week. A peculiarity of the encampment this year is that, notwithstanding the death during the year of 240 of the old soldiers, the department shows an increase of 291 members over the membership posted at the last encampment. All told, there are 3,311 old soldiers who fought for the Union, affiliated with the ninety-six posts in the state.

Angelites who are complaining about the drought should take comfort in the fact that we are not having excessive rains, as in the middle west, or excessive heat as in the far east. Twenty persons were prostrated by the heat in New York on the 22nd and twenty-five in Philadelphia.

Call for bids for a miscellaneous list of supplies for the life tug Snohomish is posted at the post office.

INTERNATIONAL MOTOR BOAT RACE NEXT TUESDAY

The international motor boat race, under auspices of the Pacific International Power Boat Association, mention of which was made in these columns early in May, takes place the first of next week. This long distance power boat race, in conjunction with the Alaska-Yukon-Pacific Exposition, from Vancouver, B. C., to Seattle by way of Port Angeles, will start from Vancouver on Tuesday morning, June 29th. The first boats should pass the stake boat in Port Angeles harbor during the afternoon or evening of the 29th, other boats following during the next twenty-four hours. It is expected that from 50 to 75 cruising power yachts will join in this race and circle the stake boat at Port Angeles. The stake boat will be placed near the docks, thus giving our people an opportunity to witness the race as the boats pass in and out of our harbor.

CONTRACT WILL BE LET IN A FEW DAYS

The government has called for bids for the erection of a wharf and general supply station to be erected at the Ediz Hook point in connection with the light service. The purpose is to later have coaling bunkers at this point. The bids call for all necessary buildings in conjunction with the wharf. It is said the contract is to be let about the 30th.

FORT WORDEN POST TEAM HERE SUNDAY

The Fort Worden Post Team, a bunch of selected players from the teams of the fort, with Soldier Thomas as pitcher, will be here Sunday; game called at 2:30. This will be Ladies Day; all ladies invited to be guests of the home team

...THE...

Leader Department STORE

For next **Tuesday** and **Wednesday "ONLY"** we are going to give you a special price on Calicoes, Ginghams and colored DRESS LAWNS. By taking advantage of these special advertised goods it means a good saving to you. We are always pleased to show you what we have, and if you taye up our time we do not require you to buy.

We like to Show our Goods and Prices

CALICOES

American Prints, in Indigo Blue, Turkish Red, Black and White Polka Dots
Regular 7½c value for 6½c

GINGHAMS

Fancy Imported Scotch	Regular 50c Reduced to 42½c
	Regular 25c Reduced to 19c
Dress Ginghams	Regular 15c Reduced to 12½c
	Regular 10c Reduced to 8c

SUMMER SKIRTS

Striped Chiffon Panama	Regular $9.50 Reduced to $8.00
Checked Chifion Panama	Regular $9.00 Eeduced to $7.50
Light Novelty	Regular 8.50 Reduced to 7.00
Light Grav Panama	Regular 8.00 Reduced to 6.75
White Chiffon Panama	Regular 8.50 Reduced to 7.00
White Panamas	Regular 5.50 Reduced to 4.50
All wool White Serge	Regular 7.00 Reduced to 5.50

These are all bargains

Chase & Sanborn Coffees

Seal Brand 40c	Our Own Blend 35c
South Sea Blend 30c	Circle Blend 25c
Bulk 25o	Coffee 20c

THE LEADER DEPARTMENT STORE

Olympic Leader

WEBSTER PUB. CO.

Port Angeles, - - - Wash.

Minor Happenings of the Week

President Taft has received at the White House the new minister from Switzerland, Dr. Paul Ritter.

Oscar Straus, recently appointed American ambassador to Turkey, will sail July 6 for Constantinople.

Publishers of 53 Iowa daily newspapers meeting in Des Moines have formed the association of Iowa Dailies.

An arbitration treaty between Brazil and Cuba has been signed at Washington. It follows the lines of the Hague treaty.

Negotiations regarding the regulation and administration of the Russian railroad zone in Manchuria have begun at Pekin.

The senate Friday voted down Senator Brown's amendment, placing print paper on the free list of the tariff bill, 29 to 52.

The report that the German naval league has expressed a desire for the regular dispatch of German warships to American ports is officially denied.

Ambassador Leishman has presented his letters of recall to the Turkish government. He will soon go to Rome as American ambassador.

The porte has requested Great Britain, France, Russia and Italy, the protecting powers of the Island of Crete, to reconsider their decision to evacuate this territory July 31 next.

After two years spent in prison at Eureka, Cal., John Hayes has been acquitted by a jury on a charge of complicity ino the murder of two men during a longshoremen's strike in 1907.

In a effort to check allegd peculations of conductors, the managements of the Milwaukee and the Northwestern roads are preparing to place train auditors throughout their systems.

Thomas Cader Powell has been confirmed as United States marshal at Nome, and Peter D. Overfield as fedral judge at Nome. This disposes of all the important Alaska appointmets.

The old oil and gas pipe line regulations in Oklahoma have been amended by Secretary Ballinger by eliminating the common carrier and the so-called confiscatory clauses, at the request of the oil and gas companies.

Real estate men in Des Moines Iowa have organized an independent abstracting company. The company will issue certificates to prospective purchasers guaranteeing clear and unincumbered titles

According to he Illinois supreme court a man who keeps a saloon open on Sunday is not a fit person to be a citizen of the United States. For this cause naturalization papers were refused Lewis Harsky, of East St Louis.

It is reported that Dr. Jamieson has decided to retire from public life at the Cape now that the union of South Africa is at hand. Dr. Jamieson will in all probability live at Rhodesia, representing the Chartered Company there, after having paid a visit to England.

Rev. Ulysses Grant Pierce, D. D., pastor of All Souls Unitarian church of Washington, has been designated by a senate resolution to act as chaplain. Mr. Pierce was pastor of the church which the president attends, and succeeds the late Rev. Edward Fverett Hale.

President Taft, after a conference with John Mitchell, Samuel Gompers, John Hays Hammond, Prof. J. W. Jenks and R. M. Easley, accepted an invitation to address the national conferennce at Washington in January to aid uniform legislation by states on pure food, child labor and other subjects.

DIAZ AND TAFT MAY MEET ON BOUNDARY

Mexico City, June 22—The Mexcian Herald says: Replying to a communication from the White House at Washington, through the Mexican ambassador there, President Diaz has expressed his desire that he may meet President Taft for a personal interview, which will take place at one of the points on the boundary line some time during the latter part of the year. The announcement of the preliminary negotiations looking forward to this interview was made at the foreign relations office yesterday.

Tax Commissioners Reappointed

Olympia, June 21.—Gov. Hay has announced the reappointment of J. E. Frost, of Ellensburg, and T. D. Rockwell, of Spokane, as members of the state tax commission. The governor also appointed E. W. Lilley, of Menlo, as a member of the Southwest Washington fair commisson, which leaves but one member yet to be named of a commission of twelve.

Tacoma Holds Many Elections

Tacoma, June 21.—In the mater of city elections Tacoma is rapidly coming to the front. Since the first day of the year there have been six and one more is due as soon as the charter revision committee finishes its labors.

Washington State News

The state federation of women's clubs is in session at Seattle this week.

Three hundred seventy eight pupils graduated from Seattle high schools Friday last.

Aberdeen mill owners say the strike will help lumber prices, as the output was curtailed.

The Tacoma Eastern will put on an extra train this summer. The service began Sunday.

Gov. Hay has given out another denial of any financial interest in the Wenatchee bridge

Notices for the August state land sales are being prepared. The sale will be very large.

The steamer Zrafio, which carried coal to Dewey at Manila, has been sold at Seattle for $3,000, as junk.

Gov. Hay has appointed Dr. A. J. Dammon, of Ellensburg, a veterinary examiner and has reappointed David C. Botting state mine inspector.

Spokane labor unions threaten a "recall" election for the purpose of ousting E. V. Lambert, councilman from the Third ward of that city.

The supreme court has upheld the Whatcom county superior court in refusing to make levy on certain lands for the redemption of old ditch warrants.

The Norwegian-Danish Baptist conference met in annual session at Tacoma last week, with delegates present from all the churches of Western Washington.

The bonds advertised by the city of Sunnyside. $15,000 for water plant and $5,000 for city hall, have been purchased by the state and bids for their construction have been accepted.

The supreme court holds that F. J. Hahn and wife need not pay for 25,000 shares of Low Creek Copper company stock, bought from William Frankfurt, as the stock was worthless.

Six and a half tons of virgin gold, valued, valued at $3,200,000, the largest single shipment ever sent from Alaska, arrived at Seattle on the steamer Jefferson from Juneau Friday.

A meeting of the Southwestern Washington Fair Association was held at Centralia Thursday afternoon last. Fifteen thousand dollars was appropriated by the last legislature for a Southwestern Washington fair, to be held midway between Centralia and Chehalis.

Seven extensive land owners representing over 20,000 acres of land adjacent to Pasco have signed a contract with Robert Strahorn which will result in the irrigation of 20,000 acres of land surrounding Pasco. The contract provides for water on the land by April 1, 1910.

As a result of three meetings held last week Centralia will embark upon a publicity campaign through a live commercial club. A fund of from $300 to $500 will be expended monthly through a monthly subscription system among the business men of the city.

The Spokane Chamber of Commerce has received word from the Great Nothern Railway Company that President Lonuis W. Hill has authorized a donation of $2,500 to be used jointly for the benefit of the National Irrigation Congress and the National Apple Show, both to be held in Spokane this year.

Many Masons Visit Seattle

Seattle, June 19.—Two thousand members of the Masonic fraternity, all of them visitors from out of town and the great majority of them from outside the states of Washington, have registered at the Masonic building at the exposition since the opening of the fair. According to Charles F. Whaley, chariman of the Masonic reception committee at the fair, the visitors have come from eevry country of importance in the world, except Russia, China and Japan.

SEATTLE MARKET REPORT

Purchasing Prices.

The following prices are offered to the producer by the local dealers for delivery in round lots f. o. b. Seattle, and are subject to change without notice:

Eggs—Select ranch, 24@25c. per doz.

Poultry—live hens, 15c lb; springs, 19c; roasting, 16c; old roosters, 10c; ducks, 14c; geese, 13c; live turkeys, 22c; dressed, 24c.

Potatoes—$31@32 per ton for local; $31@32 for Yakima

TACOMA QUOTATIONS

Wheat—Milling: Bluestem, $1.30@1.35. Export: Bluestem, $1.24; club, $1.14; red, $1.09.

Poultry—Turkeys, live, 20c; dressed, 22c; spring chickens, dressed, 20c; ducks, live, 12c; hens, live, 164; spring chickens, live, 16c; geese, fresh dressed, 15c;

Butter,—Washington, 29c; Eastern storage, 27c; fresh Eastern, 29c.

Eggs—Washington ranch, candled, 25@26c.

Oats—$44@45; rolled oats, $45@46.

Hay, Alfalfa, etc—Wheat hay, $16@18; timothy, $22@23; mixed, $16@18; wild, $13@15; clover, $18@19; Ttimothy and clover, $18@20; alfalfa, $16@18; straw, $11.

Feed—Corn, $36@3c; wheat, $43@44; barley, whole grain, $34@35; rolled, $36@37; shorts, 30@$31 50; bran, $27@28.50; midlings, $33@34; oil meal, $44.

AMENDMENT VICIOUS

LAWYERS DEMAND THAT PRIMARY LAW BE LEFT AS IT WAS.

King County Bar Association Calls on Legislature to Again Bring Judicial Nominations Within Scope of Primary—Adoption of Resolution Almost Unanimous.

The King County Bar Association, at a meeting in court room No. 5, of the superior court, passed resolutions, practically unaimously, calling upon the coming special session of the legislature to repeal the amendment to the primary law adopted at the last session of the legislature taking the nomination of supreme court jduges from the operation of the primary law and placing it in the hands of partisan political conventions. The amendment was denounced as vicious and dangerous legislation, passed without regard to the wishes of the people and against their best iinterests

Criticises Liability Law

A resolution presented by Charles A. Reynolds was referred to a committee of seven, to be named by President Orrin Jacobs. of the Bar Association. The resolution denounced the passage by the last legislature of the law by which all corporations, except municipal corporations, are exempt from the payment of damages to collateral heirs for the death of employes. Mr. Reynolds charged that this law was passed in the direct interest of railway corporations, and that it was done surreptitiously. He asked where Senators Booth and Palmer were when the city of Seattle was left open for liability and the railway corporatios exempted.

Labor Representatives Heard

A committee headed by F. K. Mohr, from the Central Labor Council, was admitted to the privileges of the floor to speak in support of the primary law resolution which passed. Christopher W. Horr was also given the privilege of the floor and made an earnest address, pleading for a trial of the primary law in all its original features.

Only one voice was raised in protest against the passage of the resolution, that of Harry Ballinger, who said that he differed with the majority by believing that a poiltical convention was a better judge of the qualiffications of a member of the supreme bench than the citizens in general.

The resolution, as offered by William Parmelee, and passed, follows:

The Resolutions

"Whereas, the latest legislature of the state of Washington, acting without regard for the best interests of the people of the state and against their express wishes, did take the offices of supreme court justices out of the operation of the direct primary law and placed their nomination in partisan political conventions, and;

"Whereas, the supporters o said measure alleged as an excuse for the passage of said act that it was favored by the bar of the state;

"Now, therefore, be it resolved by the King County Bar Association, in regular meeting assembled, that it is the sense of the bar of King county that said act is vicious and dangerous legislation and ought to be repealed, and that it be repealed by the special session of the legislature.

"Be it further resolved, that copies of this resolution be furnished each house of the legislature at the opening of the special session thereof, and that copies hereof be sent to the press of the state of Washington, with a request for its publication, and also a copy to the secretary of each bar association in the state."

Mr. Parmelee denounced the passage of the condemned law and charged that it was passed in the interests of certain corporations who desired the supreme court to serve them instead of the people Edward Brady asked that the resolution be stripped of criticism of the legislature, which was calculated to arouse enmity on the part of the members and simply to ask that the law be repealed. The motion to strike was lost.

Chistopher W. Horr said:

"The subject of voting is something everybody is interested in. When the enemies of the direct primary found we were to attempt some amendments in the law at the last session, they gave us notice that if we attempted such a thing they would repeal 'the whole d—n primary law.' When their amendment was proposed, I thought it had no chance of consideration. When it passed I went to Olympia and tried to have it reconsidered. I could make no impression on them; some great power was behind the legislation and the members were immovable."

Charles A. Reynolds made an appeal for the passage of his resolution on the employers' liability law, and denounced several King county legislators.

"The last legislature was at disgrace to the state," said Mr. Reynolds.

"Where were all our good Seattle lawyers when they stuck the city for liability and omitted the railway corporations? Washington needs a man like Heney, of San Francisco. Some of the King county legislators served the corporations instead of the people whom they were elected to represent. The time has come when legislators must represent openly either money or the people."

President Jacobs suggested that Mr. Reynolds' resolution be referred to a committee until the subject matter could be discussed and better understood. Upon motion of T. J Casey, a volunteer committee of seven was asked for, to go to Olympia and see that the resolution, as passed, reached the legislative channels. It was so ordered.

CALHOUN TRIAL ENDS IN JURY DISAGREEMENT

San Francisco, June 21.—Terminating in a disagreement of the jury, with ten men determined on acquittal and two steadfastly resolved upon conviction, the trial of Patrick Calhoun, president of the United Railroads, came to an end at noon yesterday.

Five months and a week elapsed since the wealthy street car magnate was brought into court upon the charge of bribery, and a period of 24 hours had been consumed in fruitless deliberation by the jury.

Not until each juror had pronounced as hopeless the prospect of a verdict was the order of the court for their liberation made by Judge Lawlor.

But five ballots were taken by the jury, as it developed, and three of these were within the first three hours after deliberation commenced. Upon the first vote the jury stood eight for acquittal and four for conviction. Two of the four joined the majority upon the second ballot. One of the remaining two who voted for conviction announced his determination to remain out a month if necessary in defense of his position.

After ordering the discharge of the jury, Judge Lawlor drew his chair to the edge of the platform nearest the jury box and addressed to the twelve men some informal remarks criticizing severely the laws and usages that made possible the expenditure of three months in the impanelment of a jury and congratulating and thanking them upon their worth as citizens. He declared that the courts were utterly helpless to prevent such occurrences and recommended that the legislature be influenced by the people to make alterations in the laws that governed court procedure in the impanelment of jurors.

Under orders of the court the attorneys will be expected to at once fix a date for another trial upon the same indictment.

SENATE SEES NO END TO WORK ON TARIFF

Washington, June 21.—Although the senate made much progress during the past week in considering the tariff bill, the date of the final vote is as indefiite as it was a week ago.

The possibility of sending the bill back to the house by the first of July is now considered remote.

The discussion of the duty on hides will occupy the senate for possibly a day or two. The wood pulp amendment offered by the finance committee, which practically doubles the duty on wood pulp, will then be taken up.

After these two schedules have been disposed of, it is understood that the tax on corporations, proposed by President Taft, will occupy the attention of the senate for several days.

The lumber schedule and the rates on pig and scrap iron and wire nails remain to be disposed of.

The question of free cotton bagging and ties and binding twine is certain to result in an interesting discussion.

St. Louis to Seattle Direct

Cheyenne, Wyo., June 21.—Officials of the Colorado & Southern railway have announced that work on the Fort Collins-Cheyenne branch will begin at once. The branch from Thermopolis to Orin in Wyoming is nearing completion and when these two branches are finished the Colorado & Southern will have direct connection between St Louis and Seattle. Connections with the Northern line will be made at Touluca, Mont.

Emperors Meet on German Yacht

Helsingfors, June 19.—The German imperial yacht Hohenzollern, with Emperor William on board, joined the Russian squadron convoying Emperor Nicholas on board the imperial yacht Standart, near here. The emperors were accompanied by their foreign secretaries and other high officials. The first meeting was on board the German yacht.

Through Freight Service on Milwaukee

Seattle, June 19.—Local officials announce that commencing Sunday a through freight service will be stablished on the Milwaukee lines between Seattle and Chicago, and will be operated weekly. The train will be made up of as many sections as will be needed to take care of the freight traffic business. The first rfeight train from Chicago to Seattle was started last Wednesday.

Masonic Grand Officers

Seattle, June 19.—The following officers of the Masonic Grand Lodge have been elected: Grand master, William B. Baker, of Colville; deputy grand master, Jeremiah Neterer, of Bellingham; senior grand warden warden, D. S. Prescott, Spokane; junior grand warden, Frank N. McCandless, Tacoma; grand treasurer, Nathan S. Porter, Olympia; grand secretary, Horace W. Tyler, Tacoma.

Concrete Sidewalks at Kiona

Kiona, June 21.—C. H. Boyles, of Spokane, with a crew of forty men and seven four-horse teams, is busy laying coucrete walks in the new townsite. A good beginning is made on the four-mile contract. Gravel and cinders are used as a foundation, and the same combination will form the streets for the present.

INCOME TAX MESSAGE

PRESIDENT RECOMMENDS A CONSTITUTIONAL AMENDMENT.

Wants Government Given Power to Levy An Income Tax In Case Such a Course Seems Advisable—Would Also Tax Corporation Net Incomes.

President Taft, on Wednesday of last week, as it had been annnounced he would do, sent to congress a special message on the subject of an amendment to the federal constitution permitting the government to levy a tax on incomes, and suggesting an amendment to the tariff bill providing for a 2 per cent tax on the net incomes of all corporations.

President Taft's message follows

"To the Senate and House of Representatives:

"It is the constitutional duty of the president from time to time to present to the consideration of Congress such measures as he shall judge necessary and expedient.

"In my inaugural address, immediately preceding this present extraordinary session of Congress, I invited attention to the necessity for a revision of the tariff and stated the principles upon which I thought the revision should be effected.

For Inheritance Tax

"I referred to the then rapidly increasing deficit and pointed out the obligation on the part of the reformers of the tariff bill to arrange the duties so far as to secure an adequate income and suggestion that if it was not possible to do so by import duties, new kinds of taxation must be adopted, and among them I recommended a graduated inheritance tax as correct in principle, and as certain and easy of collection.

"The house of representatives has adopted the suggestion and has provided in the bill passed for the collection of such a tax. In the senate the action of the finance committee and the course of debate indicate that it may not agree to this provision and it is now proposed to make up the deficit by the imposition of a general income tax in form and substance of almost the same character as that which, in the case of Pollock vs. Farmers' Loan and Trust Company (157 U. S. 429), was held by the supreme court to be a direct tax and therefore not within the power of the federal government to impose unless apportioned among the several states according to population.

"This new proposal, which I did not discuss in my inaugural address or my message to the opening of the present session, makes it appropriate for me to submit to congress certain additional recommendations.

"The decision of the supreme court in the income tax cases deprives the national government of a power, which, by reason of previous decisions of the court, it was generally supposed the government had. It is undoubtedly a power the national government ought to have. It might be indispensable to the nation's life in great crises.

Amendment Necessary

"Although I have not considered a constitutional amendment as necessary to the exercise of certain phases of this power, a mature consideration has satisfied me that an amendment is the only proper course for its establishment to its full extent. I therefore recommend to the congress that both houses, by a two-thirds vote, shall propose an amendment conferring the power to levy an income tax upon the national government without apportionment among the states in proportion to population.

"This course is much to be preferred to the one proposed, of enacting a law once judicially declared to be unconstitutional. For congress to assume that the court will reverse itself, and to enact legislation on such assumption, will not strengthen popular confidence in the stability of judicial construction of the constitution. It is much wiser policy to accept the constitution and remedy the defect in due and regular course.

"Again it is clear that by the enactment of the proposed law, the conrgess will not be bringing money into the treasury to meet the present decfiiency, but by putting on the statute book a law already there and never repealed, will simply be suggesting to the executive officers of the government their possible duty to invoke litigation.

"If the court should maintain its former view, no tax would be collected at all. If it should ultimately reverse itself, still no taxes would have been collected until after protracted delay.

"It is said the difficulty and delay in securing the approval of three-fourths of the states will destroy all chance of adopting the amendment. Of course, no one can speak with certainty upon this point, but I have become convinced that a great majority of this country are in favor of vesting the national government with power to levy an income tax.

"Second, the decision in the Pollock case left the power in the national government to levy an excise tax, which accomplished the same purpose as a corporation income tax, and is free from certain obections urged against the proposed income tax measure.

Would Bring Big Revenue

"I therefore recommend an amendment to the tariff bill imposing upon all corporations and joint stock companies for profit, except national banks (otherwise taxed), savings banks and building and loan societies, an income tax measured by 2 per cent of the net income of such institutions. This is an excise tax upon the privilege of doing business as an articfiial entity and of freedom from general partnership liability enjoyed by those who own the stock.

"I am informed that a 2 per cent tax of this character would bring into the treasury of the United States not less than $25,000,000.

"The decision of the supreme court in the case of the Spreckels Sugar Refining Company against McClain seems clearly to establish the fact that such a tax as this is an excise tax upon privilege and not a direct tax on property and is within the federal power without apportionment according to population

"The tax on net income is preferable to one proportionate to a percentage of the gross receipts, because it is a tax upon success and not failure. It imposes a burden at the source of the income at a time when the corporation is well able to pay and when collection is easy.

"Another merit of this tax is the federal supervision which must be exercised in order to make the law effective over the annual accounts and business transactions of all corporations. While the faculty of assuming a corporate form has been of the utmost utility in the business world, it is also true that substantially all of the abuses and all of the evils which have aroused the public to the necessity of reform were made possible by the use of this very faculty.

"If now, by a perfectly legitimate and effective system of taxation, we are incidentally able to possess the government and the stockholders and the public of the knowledge of the real business transactions and the gains and profits of every corporation in the country, we have made a long step toward that supervisory control of corporations which may prevent further abuses of power.

"I recommend, then, first, the adoption of a joint resolution by two-thirds of both houses, proposing to the states an amendment to the constitution granting to the federal government the right to levy and collect an income tax without apportionment among the states according to population; and, second, the enactment as part of the pending revenue measure, either as a substitute for, or an addition to, the inheritance tax, of an excise tax upon all corporations, measured by 2 per cent of their net income.

"WILLIAM H. TAFT."

"The White House, June 15, 1909."

ROOSEVELT SAYS AMERICANS SHOULD NOT BE DUPED

New York, June 22.—Discussion of the political problems confronting the country through the development of the power of large corporations is made in vigorous language by former President Roosevelt in his article in last week's Outlook.

Mr. Roosevelt says it never behooves our people to be duped by designing men, who appeal to the reverence toward a given name in order to achieve some alien purpose. Many excellent people have been taken in by the use of the word "liberty," says Mr. Roosevelt. "All forms of tyranny and cruelty must alike be condemned by honest men.

"If business is hurt by the stern exposure of crookedness and the result of efforts to punish the crooked men, then business must be hurt, even though good men are involved in the hurting.

"It is essential that we should wrest the control of the government out of the hands of rich men, who use it for unhealthy purposes, and should keep it out of their hands; and to this end the first requisite is to provide means adequately to deal with corporations, which are essential to modern business, which, under the directions of the courts and because of the shortsightedness of the public, have been the chief factor in political and business debasement.

"But it would be just as bad to put the government into the hands of demagogues and visionaries, who seek to pander to ignorance and prejudice by penalizing thrift and business enterprise and ruining all men of means, with, as an attendant result, the ruin of the entire community."

MISMANAGEMENT AT LEAST, SAY VETERANS

Tama, June 22.—The Grand Army encampment in session here will probably ask Gov. Hay to order an investigation of the expenditure of the $50,000 appropriation made by the legislature two years ago for the construction of a branch soldiers' home near Bremerton. This fund was expended under the direction of the state board of audit and control, and many of the Grand Army men declare there has been at least gross mismanagement and wastefulness in the handling of it. J. T. Goss, a Grand Army man of Vancouver, Wash., is at the head of the investigating movement. A committee consisting of Goss, Fred Taylor and Comrade Brown, of Seattle, was appointed to investigate.

The veterans yesterday held their annual parade.

Cement Brick, Shingles, Etc.

Aonacortes, June 22.—Yesterday at Olympia papers of incorporation were filed on behalf of a company with headquarters at Anacortes and plant on Whidby island for the construction of cement bricks of several varieties, including fire brick, paving brick and brick for building purposes. In addition to this, the compatny will manufacture cement shingles.

LUMBERMEN MAY LOSE

PORTLAND OREGONIAN CORRESPONDENT REVIEWS SITUATION.

Says Best that Can Be Hoped for in Final Action in Conference Is $1 a Thousand—If Senate Raises Rate House May Stand for Free Lumber.

Portland, Or., June 21.—The Washington correspondent of the Oregonian sends the followir g to his paper:

Senators and congressmen who, at the opening of the special session, talked of retaining the Dingley duty of $2 per thousand on rough lumber are today deeply concerned for fear they may not be able to get as much as $1.50 when the bill finally comes out of the cnonference committee. Long ago they abandoned hope of retaining the Dingley rate; now they realize that there is danger, and considerable daanger of being forced to accept the duty of $1 per thousand voted by the house.

When the Payne bill passed the house Pacific coast and Southern members were reasonably pleased with the duty of $1 on rough lumber, for they believed the senate would unquestionably raise the duty to at least $1.50, and perhaps $2, and they counted on getting more than $1 in the conference committee when the bill was up for final adjustment. They were content with having defeated the free lumber amendment. But now that the adjournment of the special session seems to be drawing near and the time for that much talked of conference approaches, these once satisfied members are beginning to express fears and doubts.

May Loose Trading Votes

Harking back, they find that the free lumber amendment was voted down in the house by the small majority of 14. Looking over the list of those who voted againt free lumber, they find members who have no direct interest in the lumber industry and who voted for a duty on lumber merely for trading purposes. Some who so voted made unsuccessful trades, and are not now in a very friendly frame of mind toward the advocates of a lumber duty; they are seeking to make new and stronger combinations. A change of eight votes in the house would give the free lumber men control, and such control at this late hour would be used to good advantage.

Assuming that enough members change their position on the lumber schedule to give the free lumber men a majority, what would happen? If the conference committee brought in a report raising the duty on rough lumber above the $1 voted by the house, this majorivy would be able and unquestioanbly would send back the bill for further conference. If the conference committee should agree to $1.50, and this majority prevailed in the house, the $1.50 rate could never stand. On the other hand, if the senate conferees should accept the rate of $1 agreed to by the house by its majority of 14, the house would be bound to accept that agreement, for, having gone on record for a duty of $1, members, even though they desired, could not consistently demand a still lower duty, and the senate would never consent to it.

Struggle to Get Even Dollar

The thing that bothers the lumber men in congress—the senators and representatives from lumber producing states—is the new lineup in the house They do not want their majority of 14 to be wiped out, but they are very much alarmed for fear eight votes may change, which would mean a $1 duty. To avoid any such change, members who once felt reasonably secure are now bestirring themselves in an effort to hold together enough votes not only to hold the duty of $1 voted by the house, but to get an agreement upon at least a part of the increase which the senate will make. What the outcome will be is entirely a matter of conjecture at this time, much depending upon the efforts now being made to hold together the members who turned down the free lumber amendment proposed by Representative Tawney.

Egyptian Women Want More Liberty

Cairo, Egypt, June 19.—Mohammedan women of Egypt, including members of the khedivial or reigning family, have started a campaign to win for their sex the right to have a voice in choosing husbands, to put aside the veil which hides their beauty, and to pass at will the doors of the harem, although their steps may lead to precincts where men abound. Conservative leaders are agitated and the native press is discussing the movement as of paramount importance.

To Strike Against Open Shop

Pittsburg, June 21.—More than 10,000 skilled workmen, members of the Amalgamated Association of Iron, Steel and T n Worker, employed by the American Steel & Tinplate Company, will quit work on June 30, at which time the open shop order of the company is scheduled to become effective.

Seattle, June 19.—Seattle day at the exposition has again been changed and the date set for Wednesday, August 11. This date will not be changed, according to Director of Special Events Buckley, who has been kept busy for a week hunting for a date acceptable to the various local organiaztions.

FRUIT CROP POOR

JUNE GOVERNMENT CROP REPORT GIVES PERCENTAGES.

Shows Heavy Losses in Apples, Peaches and Pears—Oat Acreage Is 202,000; Barley 182,000 and Spring Wheat 905,000 Bushels.

Fruit crops throughout the United States are shown by the June crop report of the United States department of agriculture to be in much pooorer condition than at this time last year, and also below the average for the last ten years. The apple crop percentage on June 1 is placed at 61.4 per cent for the entire country, as compared with 66 per cent on June 1, 1908, and 71.2 per cent, the ten-year averages. The report places Washington's apple percentage at 75 per cent June 1, 1908, and at 91 per cent the ten year average. Oregon's crop is only 70 per cent, California's 81 per cent, and Idaho's 70 per cent. The big apple producing states whose apple crops show a better percentage than Washington are New York, 84; Michigan, 80; Iowa, 84; Minnesota, 92; Wisconsin, 83, and Montana, 93. The big Southern apple producing states show low percentage.

The condition of the Washington peach crop is rated at 25 per cent, as compared with 83 per cent last year and a ten-year average of 74 per cent. The condition of the peach crop throughout the country is given as 54 per cent, as compared with 73 per cent last year and a ten-year average of 62 per cent. Oregon's peach crop is given a percentage of 52; California's 84 per cent, and Idaho's 35 per cent.

The Washington pear crop is estimated at 80 per cent, as compared with 90 per cent on June 1, 1908. The Oregon pear crop is rated at 68 per cent; California at 78 per cent; Idaho at 69 per cent, and the entire country at 62 per cent.

The percentages placed on other Washington fruits follow: Blackberries, 88 per cent; raspberries, 89 per cent; cantaloupes, 82 per cent, and watermelons 80 per cent.

Vegetable crop conditions are given as follows: Lima beans, 86 per cent; asparagus, 96 per cent; cabbages, 87 per cent; onions 89 per cent, and sugar beets, 91 per cent.

Grain Report

The grain report places the condition of Washington's winter wheat crop at 90 per cent, as compared with 95 per cent last year. It states that Washington supplies 24. per cent of all the winter wheat grown in the United States. Washington's spring wheat acreage is placed at 905,000, which is 4 per cent increase over last year. The condition of the spring wheat crop is given at 93 per cent, or the same as on June 1, 1908. The acreage of oats in Washington is placed at 202,000, a gain of 4 per cent over last year. It gives the Washington crop condition as 93 per cent, while the condition for the entire country is 88 per cent. It gives the barley acreage at 182,000, a gain of 7 per cent over last year. The barley condition is placed at 93 per cent, with the condition of the country's crop at 90 per cent.

The condition of other crops follows: Rye, 96 per cent; tame hay, 88 per cent; clover, 91 per cent; alfalfa, 87 per cent, and pastures, 84 per cent.

LUNCH FOR EVERYBODY WASHINGTON DAY AT FAIR

Seattle, June 19.—Fifty thousand guests at the biggest luncheon ever given in the state of Washington will be a feature of the State of Washington day at the exposition July 5, according to the plans being made by the Washington state fair commission.

It is planned on that day to entertain at a buffet luncheon in the Washington state building every one who visits the exposition grounds. The date set for the state celebration falls on Monday, which will be a holiday, owing to July 4th being on Sunday.

Harriman Rumor Bears Market

New York, June 22.—An unconfirmed rumor that E. H. Harriman was seriously ill at Vienna was circulated yesterday afternoon and started a bear raid on the stock market. At the Union Pacific offices prompt denial of the rumor was made, and it was added that a cablergam had been received during the day on business matters.

Banker Morse Released on Bail

New York, June 21 —Charles W. Morse, convicted of bank wrecking, has been released from prison on $125,000 bail. He was given his liberty on the promise that he would appear at the beginning of the October term of the United States circuit court of appeals, which has his case under consideration.

Surveying for Double Track

Castle Rock, June 21.—A large party of Northern Pacific surveyors has arrived here and are now running lines and setting the stakes for the extra track which that company is to construct between Vancouver and Tacoma.

Prof. DeMartens Passes Away

St. Petersburg, June 22.—Frederick de Martens, late professor of international law in the University of St. Petersburg, is dead. He was one of the ablest and most distinguished men in Russia.

Exploring Party.

One day two little girls, named Janet and Julia Snowbury, received an invitation which read: "Polly Perkins requests the pleasure of Janet and Julia Snowbury's company at an exploring party on Wednesday afternoon at 4 o'clock."

Janet and Julia were much excited. They had never been to an exploring party before, so they asked their mother what it was like. But their mother said she had never been to an exploring party either, so she could not tell them. They had to go to the party not knowing what to expect.

When the day of the party came and they went to Polly's house, they were so anxious to find out what the party was going to be like that they went downstairss to the parlor with their rubbers on, and they never noticed it till Polly's mother said:

"Why Janet and Julia, you've forgotten to take your rubbers off!" and then they had to go upstairs again and take them off.

When they came down for the second time they found Polly's mother waiting for them. "Come into the parlor and meet the children," she said, "and then the exploring expedition will be ready to start."

"Now, children," said Polly's mother after a few minutes, "first of all we are going to the tropic to hunt for butterflies, so come into the dining room and see who can find the most."

The children crowded into the dining room, which was fixed to represent the tropics. The walls were decorated with greens and boughs of trees and potted plants and everywhere were bright butterflies cut from paper of different colors. Some were pinned to the curtains and chairs, some dangled on threads from the chandelier. The room was full of butterflies.

What fun the children had collecting them and seeing whose were the prettiest!

Some were pinned in out-of-the-way places and took a long time to find. When they could find no more they counted to see who had the most and the child who had, was given a prize. Then Polly's mother said:

"Now that we have explored the tropics, we must go to the north pole. Come upstairs to the front room, children."

So the children trooped upstairs to the front room, which they found all decorated in white to represent snow. White sheets were spread on the floor and the furniture was hung with cotton batting.

"There are gold mines away up north," said Polly's mother, "and there's a gold nugget for every child hidden in this room. Also the north pole is here somewhere, and whichever explorer finds it shall have a prize."

So the children hunted about and soon they found small packages wrapped in gold paper. These were the nuggets, and there was one for each child. When they unwrapped them they found that each contained a present.

But no one could find the north pole. "It is in plain sight," said Polly's mother. "A great long pole, taller than any of you. And there's a paper pinned on it which says, 'North Pole.' Can't you find it?"

But the children couldn't find it, and they were just about to give it up when Janet cried out: "There it is!" and pointed to the curtain pole above the door.

"Right!" cried Polly's mother, "you win the prize, Janet. Now all you explorers must be hungry after your travels—won't you come downstairs to supper?"—Chicago News.

Reasons.

There was a boy and he refused
To run away from school
Because, he said, this little man,
It was against the rule—
He had no legs.

There was a woman, so they say,
Who loved not war and strife;
She went her way and never spoke
A cross word in her life—
But she was dumb.

Another woman would refuse
To gossip to give ear,
And every tale of scandal she
Refused point blank to hear—
But she was deaf.

There is a man who never drinks
Nor smokes, nor chews, nor swears,
Nor does he gamble in the least
And shuns all sinful snares—
He's paralyzed.

Caught.

Sometimes I'm sure as ever was
That Bobbie pulls my hair,
But when I turn around to look,
Why, he ain't ever there.

Last night when I went up to bed
An' said my evening prayer,
I asked God if he'd strangulate
The boy that pulled my hair.

Then Bobbie sat right up in bed,
His face looked awful pale,
('Cause he was scart) an' said I was
A little tattletale.

So then I knew 'twas Bobbie, else
Why ever would he care,
When I asked God to strangulate
The boy that pulled my hair?

Only a Cent.

Uncle Harris was a carpenter, and had a shop in the country. One day he went into the barn, when Dick and Joe were playing with two tame pigeons.

"Boys," he said, "my workshop ought to be swept up every evening. Which of you will undertake to do it? I am willing to pay a cent for each sweeping."

"Only a cent?" said Dick. "Who would work for a cent?"

"I will," said Joe.

So every day, when Uncle Harris was done working in the shop, Joe would take an old broom and sweep it.

One day Uncle Harris took Dick and Joe to town. While he went to buy some lumber, they went to a toy shop.

"What fine kites!" said Dick. "I wish that I could buy one."

"Only ten cents," said the man.

"I haven't a cent," said Dick.

"I have fifty cents," said Joe.

"How did you get fifty cents?" asked Dick.

"By sweeping the shop," answered Joe.

The French Way.

I popped the question to Marie,
Like any other beau:
She blushed and smiled and answered,
"Oui,"
For she is French, you know.
"My dear," I asked her, bending low,
(I feared my cake had turned to dough)
"Whom do you mean by we?"
"O, U, and I," said she.

Sometimes the Case.

He growled and growled and growled—
A pessimist, you'll say;
But strange enough, the more he growled,
The more he had his way.
—Birmingham Age-Herald.

NEW TYPE OF MOTOR BOAT.

Propeller Is Under Middle of the Hull and There Is No Keel.

A new type of motor boat, the Roberta, has recently been put in service in Pittsburg waters by its inventor, Fred J. Heavens. His most radical departures from the conventional forms of boat construction are the placing of the propeller under the middle of the hull and the absence of a keel, the skag taking the place of the latter.

This skag is one-quarter inch by one and a half inches flat iron on edge and gives sufficient steering way for all purposes. The inventor claims that increased speed is obtained by placing the propeller under the middle of the boat, as the purchase of the flukes against the water is constant at all points on the circle described by the revolving propeller.

This is due first to the fact of the bottom of the boat being perfectly flat and consequently not disturbing the water to so great an extent as would a round hull, and, second, to the weight of the boat on the water being directly above the propeller, thus giving the latter a solid body of water in which to work.

Another unusual feature, according to the Technical World, is the placing of the engine, which is set only four feet from the front, whereas the ordinary plan is to have it in the rear, or at the most not more than one-third the distance from the stern. As the engine of the Roberta weighs only thirty-five pounds, is was feasible to put it in front. Small as it is, and with only one and one-half horse power, it drives the natty little boat through still water at the rate of six miles an hour.

The craft's towing power is extraordinary, as was shown on one occasion when it towed a flatboat ten by twenty-five feet, loaded ten feet high with camp equipment and containing three passengers besides three other persons in the boat itself, all this against a stiff current in the Allegheny river.

Fruit Seller Great War Hero.

In a quiet and modest manner J. Drosophoulos, a Greek, who has been conducting a fruit stand here for a number of years, says a Savannah (Ga.) dispatch to the Philadelphia Record, proved himself to be a hero with a remarkable record and opened the eyes of the Superior Court officials before whom he was arraigned on the charge of selling cigarettes to a minor.

When the case came to trial the Greek made no defense except to demonstrate his good character to the court. A number of witnesses testified that they had known him a number of years and declared that his character was above reproach. The witnesses were all reputable citizens.

When these witnesses had been heard the judge asked the Greek if he had any further statement to make. He then produced a number of medals to show that he was not without honor in his own country. He created a sensation by the display of the Greek cross of honor, awarded him for bravery in the Greek war with the Turks. He followed this with a medal presented by the republic of France for saving thirty officers and men of a French ship while he was in command of a Greek vessel.

The climax was reached when he exhibited a Victoria cross, awarded him for bravery in the service of Great Britain in the Sudan.

Drosophoulos was fined $25, but the trial, far from reflecting discredit upon him, raised him in the estimation of his fellow-citizens, and he is now known as Capt. Drosophoulos.

Appeals to Sentiment.

"Would you use an appeal to sentiment as political capital?"

"My friend," answered the astute campaigner, "that sort of political capital is a sort of credit account to be used when no reliable campaign fund is available."—Washington Star.

The successful angler knows just when and where to draw the line.

Note and Comment

Philosophizing is a padding to soften the world's hard knocks.

An energetic man makes lazy people uncomfortable, which is often the only basis for their criticism.

"Conversation is a lost art," says a New York essayist. Yes, the best we get now is common talk.

What has become of the old-fashioned open faced apple butter pie that used to wear galluses made of dough?

Patten has reached that stage where he shudders every time he sees shredded wheat biscuits on the bill of fare.

New York waiters are thinking of refusing tips. They are perhaps thinking of taking what a man has with him.

Chickens may come home to roost, but their conduct would be despicable, if they should lay eggs during their visit.

A Boston woman is said "to have embraced 23 different religions," but it is not known how many of them she has practiced.

Perhaps it should be explained that the order to remove the figureheads from the battleships does not apply to the merely ornamental officers.

Kidnaper Boyle complains that he is not getting a square deal. He should consider himself mighty lucky to be allowed to sit in the game at all.

There is a man hunt on in Sulu. If they's looking for the Sultan, we would recall the fact that George Ade imported him into this country some years ago.

Mrs. Carrie Nation has purchased a farm and is going to raise "poultry, pigs, pigeons and peas." That will be quite a change from what Aunt Carrie has been raising.

A girl in a New York town, whom a young man of the place jilted, lost her speech too late for the false lover to realize what he had missed in chances for a happy marriage.

It would be annoying if, after we people of the earth had spent $10,000,000 on apparatus with which to signal Mars, the highly cultured inhabitants of that planet should decline to speak to us without an introduction.

Antonie Henri Bacquerel, the French physicist, reports "that seeds which he dried in a vacuum at a temperature of 253 below zero retained their germinating force." We don't know how you feel about it, but we are glad to know this.

A correspondent (male and married) writes to complain that in all the fuss made made over "Mother's Day" nothing is said about Father's Day. It isn't necessary. Every day is Father's Day, and there is an awful kick is he occasionally wants a night out.

Two Italians, ignorant of what was inside, pasted a target on a dynamite and nitroglycerine magazine at Washington, Pa., and shot at it with their revolvers. Houses a mile and a half away shook. One of the shooters may recover. There are many people, literary and otherwise, who do not know what they are shooting into.

If Diogenes had attended a suit in a New York court recently, he would have gasped with amazement, fainted with delight and then doused the glim of his lantern for all time, for that suit developed an honest man, the kind for whom Diogenes looked in vain and who, Shakespeare declared, was one picked out of 10,000. He was a plumber, who testified that after giving an estimate on work he cut down the bill because he found the work less than the estimate called for.

Ardent reformers sometimes act as if they think the use of all conceivable means to secure their ends is justifiable. When they disregard the rights for which men have fought, the courts usually remind them of their error. This happened the other day, when, in an attempt to enforce a State law, officers invaded the houses and business places of citizens in search of forbidden articles. The court told them that no such invasion could be permitted until reasonable evidence had been obtained to show that the forbidden property was concealed in the house, and until a search-warrant had been issued describing the property with some degree of accuracy. This decision is based on the Sixth Amendment to the Constitution of the United States, and applies to all the States and territories. The amendment is an attempt to embody in the fundamental law the old English theory that every man's house is his castle.

Health officers do well at this season to draw public attention to the importance of protection against flies. The careful housewife was always inimical to flies, but she regarded them as an annoyance rather than a peril, just as we used to think the mosquito unpleasant but not dangerous. We have learned much in recent years of the part played by some mosquitoes in the conveyance of disease, so that the war against this pest has become a matter of sanitary concern as well as of comfort and repose. We need to be reminded that the common house fly also is not a mere disturber of the morning rest, but is often the carrier of contagion. It has not been shown that the fly, like the fever bearing mosquitoes, harbors pathogenic parasites. His mode of operation is more simple. He simply picks up disease germs on his busy feet and transfers them to our food. His habits are nasty, and the places he frequents may be infected with we know not what. So when the fly comes buzzing from the nearest stable to wander over the meat and vegetables and fruit spread out in the market, or upon the kitchen table, he is to be looked upon as an enemy. It is established by observation that epidemics of typhoid fever in camps, for example, have been due to the infection of food by flies, and while this particular danger may not be frequently present in town, it is one to be remembered—at least as a reminder that the warfare against flies is a serious matter. The careful screening of windows and doors is probably the most effective means of immediate protection, but the same persistent care against whatever will attract or harbor insect life of any kind is called for by this most persistent visitor. The summer is his season, and this is the time to put up the bars on him.

Life imprisonment for the man, twenty-five years besides a fine for the woman—such penalties will be universally regarded as none too heavy for the kidnapers of Willie Whitla, or, indeed, for any kidnapers who try to gain money in this cruelest of ways. The woman tries to gain sympathy by pointing to the withering of her youth in the grim walls of the prison. No withering of strong life is pleasant to contemplate, but it is better that this woman wither in confinement than that mothers and fathers, deprived of their children, should suffer worse pains, and the children themselves should be exposed to the evils which too often follow such crimes. The man tries to gain sympathy by pointing to an instigator of the crime in the very family of the victim. He only succeeds in making one fact sure, and that is that he himself was a blackmailer before he became a kidnaper. He puts himself in all the worse light. If some other person was accessory or principal in this crime the full penalty for him is also desirable, but that does not affect the justice of the present convictions. The effective work of the police in catching the criminals and the speedy administration of justice by the Pennsylvania courts are both deserving of praise. The police are the more to be praised because they acted not in co-operation with but against the efforts of a father whose love for his boy explains but does not excuse his disregard for the interests of all other children in his haste to compound with crime. The result of the Whitla case should be not an incentive to other crimes of the sort, as appeared probable before the criminals were captured, but a distinct discouragement to would-be emulators. In so far it has been a social benefit.

Accommodating.

"Some years ago," says a Boston lawyer, "a man in Nantucket was tried for a petty offense and sentenced to four months in jail. A few days after the trial the judge who had imposed sentence, in company with the sheriff, was on his way to the Boston boat, when they passed a man busily engaged in sawing wood.

"The man stopped his work, touched his hat politely and said, 'Goodmorning, your honor.'

"The judge, after a careful survey of the man's face, asked:

" 'Isn't that the man I sentenced to jail a few days ago?'

" 'Yes,' replied the sheriff, with some hesitation, 'that's the man. The fact is, judge, we—er—we don't happen to have anybody else in jail just now, so we thought it would be a sort of useless expense to hire some one to keep the jail four months just for this one man. So I gave him the jail key and told him it would be all right if he'd sleep there o' nights.' "—Harper's Bazaar.

Scotland's Patron Saint.

Why was St. Andrew chosen as the patron saint of Scotland? This question has been asked many times, but the archdeacon of whom Dean Hole tells may be considered to have discovered the most satisfactory solution of the problem. "Gentlemen," said he (he was speaking at a St. Andrew's day banquet at the time), "I have given this difficult subject my thoughtful consideration, and I have come to the conclusion that St. Andrew was chosen to be the patron saint of Scotland because he discovered the lad who had the loaves and fishes."—Dundee Advertiser.

The Spirit of the Law.

Judge—You are charged with being the leader of an organized band of pickpockets!

Prisoner—Well, yer'll have to impose a fine on de corporation, den, yer know; yer can't punish me personally. —Puck.

Couldn't Whisper.

"I never whispered soft nothings to my wife."

"What, never?"

"No. She was a bit deaf, even when I first met her."—Kansas City Times.

People who try to stand prosperity are foolish. They should sit down and take it easy.

Your MONEY'S Worth or Your MONEY Back

Distinctive Clothing for Men

This Store caters to men's requirements as they have never been catered to before. We carry "Hart, Schaffner & Marx" and "Hoffman, Rothschild & Cos'." clothing.

The clever designers have outdone themselves this season. The new summer models portray a tailoring efficiency which rivals the ability of the best custom tailors to even equal.

Every man who desires to dress well should see our Clothing at $15, $20 and $25.

Boys' Nifty Suits at $4.50, $5., up to $7.50

Cluett, Peabody & Co's Shirts and the Arrow brand Collars and Cuffs at the standard price throughout the U. S.

Kirschberg Clothing Co.

— THE —

OLYMPIC = LEADER

OFFICIAL COUNTY PAPER

Entered as Second-class Matter in the Post Office at Port Angeles, Washington.

LARGEST CIRCULATION IN CLALLAM COUNTY.

Subscription Price $1 per year.

Published Every Friday at Port Angeles by The Webster Publishing Co.

FRIDAY, JUNE 25, 1909

During the year 1908, 31,231 sawmills in the United States manufactured 33,289,369,000 feet of lumber, according to a preliminary report just issued by the Bureau of the Census. These mills also cut 12,106,483,000 shingles and 2,986,684,000 lath. Lumber manufacturing, like every other industry, felt the effects of the business depression which began in October, 1907. Consequently the production in 1908 was below that for the previous year. In 1907 the cut of 28,850 sawmills was 40,256,154,000 feet, the highest production ever recorded.

Washington, as for several years past, still ranks first among the states in lumber production, its cut in 1908 being 2,915,928,000 feet. Nearly all the lumber manufactured in Washington is Douglas fir. Washington has been the principal shingle producing state since the use of red cedar shingles became general, and it supplied three-fifths of the total output of shingles last year.

Cigarette smokers are dodging the sheriff and his deputies since the law went into effect, and there is noticeably a ban on the habit. Several have been caught in the act of rolling the "pills" and have been warned and given another chance. There is a disposition on the part of some to defy the law, but when the crucial test comes, the cigarette is hidden or disposed of. Several fiends have put them away entirely as far as public consumption is concerned, pending a decision of the courts as to the constitutionality of the act. The right of a full grown man to smoke a cigarette if he chooses seems so inherent that the sheriff says it is a disagreeable business enforcing the act, and he hopes the courts will pass upon it soon. He is of the opinion that a law prohibiting smoking of any kind by minors would be of more value, though if the legal status of the law is correct the boys have the example removed by the enforcement of the present law.

Map folders of the townsite of Port Angeles, showing streets and wharves, blocks and lots, schools, public buildings, U. S. reserves, ten acre blocks, cemetery and city park, spit and harbor, and on the reverse, a map of western Washington, showing present and surveyed railway lines, together with a condensed summary of the resources of Clallam county, its climate and present development, may be had at any drug store or news stand in the city. Price ten cents each. Include one in your letter to that Eastern friend that he may have an idea of the advantages of the country in which you live.

Seasonable Goods

Croquet Sets $1.25 and up
Lawn Mowers 3.00 and 3.50
Scythes 75c and 90c

Screen Doors and Windows 1.45 up

Cotton Hose 9c and 12c the foot
Rubber Hose 10c & 11c the foot
Garden Tools of all kinds

Bicycles $25 and up
Fishing Tackle, Tents
and Camp Furniture

R. D. WILLSON
HARDWARE CO.

KANSAS DAY AT THE FAIR

Kansas Day at the Alaska-Yukon-Pacific Exposition has been set for July 10th. The Sunflower Club of Seattle has taken the matter of making it a success in hand, and is being assisted by the Exposition management in every way possible. The Sunflower Club has secured the positive promise of United States Senator Joseph L. Bristow to be present, and Bishop Quale of the Methodist Episcopal Church will deliver an address on the subject, "The Kansas Microbe." A number of other prominent speakers will be present, and the day's program will be a memorable one. The Exposition will furnish special music for the day, and many out-of-door attractions are provided for.

The Exposition is now in complete working order, and the enormous crowd of the opening day has not been followed by the marked decreased attendance usually met with by previous world's fairs. The Exposition management has given the fair promised, and then some more as well. The entire season will be marked by special state, city, national, and other occasions, and among these Kansas Day will be one of those to be remembered.

The Sunflower Club of Seattle is particularly desirous of making Kansas Day a big event, and in its accomplishment requests the assistance of all Kansans in the Northwest. It suggests the organization of other Sunflower Clubs throughout the country, and that they come in force to the exposition. All Kansans in towns and cities outside Seattle are urged to enter into correspondence with officers of the organization here, and communications addressed either to Thos. H. Bain, pres., 405 Arcade Bldg., or J. A. Rokes, sec., Marion Bldg. Seattle, will receive careful attention

WEST COUNTY NEWS

From the Press.

W. H. Mahaffie, right-of-way agent for the Milwaukee Co., returned from Port Angeles on Wednesday to resume the purchase of right-of-way for his company. He expects to be in the west end for several weeks.

E. R. Gehrke and his party of timber cruisers who have been working in the vicinity of Neah Bay, cruising lands for county assessment, have moved camp to Ozette and are now working around the lake.

Sam Woodcock and crew and road making outfit moved into town on Monday from Burnt Mountain and left on the Bellingham for Port Angeles, having completed the last of the road and bridge work on the David Govan contracts.

Port Angeles was well represented at the thirteenth annual convention of the Washington State Federation of Women's Clubs, in session at Plymouth Congregational church, Seattle, this week. Mrs. John Trumbull, state treasurer, was unable to attend on account of illness. Those attending report this year's meeting of the women's clubs the most notable in the history of the association, because of the large number of delegates present.

Formal adoption of Preston Collins was recorded in the Superior court Friday last by Lewis C. Dey and wife upon consent of Preston, who has been residing with the Deys for the last twelve years and who has reached the age of consent, 14 years. His name hereafter is Preston Dey.

Commander R. R. Harding and Adjutant H. W. Doty, together with a number of the local G. A. R. men and their wives, left Saturday for Tacoma to attend the encampment. They will return sometime next week, taking in the exposition on their return.

Call for Bids

Notice is hereby given that sealed bids will be received at the Auditor's office in the City of Port Angeles, up to the hour of 2 o'clock p. m. on Tuesday, the 6th day of July, 1909, to construct a bridge across Big river on the Clallam and Ozette road at or near Ole H. Boe's place according to the plans and specifications on file in the County Engineer's office and also at the Ozette postoffice.

A certified check or cash deposit of 5 per cent of the bid must accompany each bid.

The county commissioners reserve the right to reject any and all bids.

By order of the Board of County Commissioners of Clallam County, Washington, made June 2nd, 1909.

N. M. Hawkins,
Auditor of Clallam County,
Washington.

Date of first publication June 11th 1909.

The Popular Johnston Pianos

Are Sold Direct From Factory to Home

When You Buy a Johnston Piano You Buy Direct From the Factory. No Middleman's Profits, No Agent's Salaries, No Music Teacher's Commissions. Isn't This Worth Saving?

We Pay the Freight
No Money in Advance

SMALL, EASY MONTHLY PAYMENTS

Free Trial in Your Own Home

You Save From $85 to $200

We will place a Johnston Piano in any responsible home in the Northwest on free trial for thirty days. There's only one reason why we can make this extraordinary offer: That's because Johnston Pianos speak for themselves. Over 25,000 in daily use most of which have been sold on our Mail Order Free Trial Plan.

Only the very highest grade materials enter into the construction of the Johnston Piano. The tone is of that full, rich and sympathetic, singing character so much sought after by artists and musicians.

Contains many exclusive patented features. BUILT ESPECIALLY TO WITHSTAND WESTERN CLIMATE. That's why Johnston Pianos stand in tune so much longer than others.

FAMOUS ARTISTS SAY:

Max Bendix, the famous concert-master of Chicago, says: "The Johnston piano is the Artist's ideal." Boyd Wells, the great virtuoso of Seattle, says: "It's the most thoroughly satisfactory piano I have ever used." Professor Herman of Tacoma says: "Too much cannot be said of the artistic worth of its five rows of brass flanges, eliminating sticking of the keys and sluggishness, so common in damp climates." Prof. H. S. Sharp, the eminent musical director, says: "It is excelled by none."

The Johnston Piano is fully and unconditionally guaranteed for a long term of years. We take old Pianos and Organs in exchange.

FREE--Write Today If you intend to buy a piano, write for our illustrated catalogue and Special Free Trial Offer. Prices, Terms, etc., will be sent promptly, by mail, free of expense, and without obligation to buy. If you write today we'll send you a copy of the National Song Book, containing over 50 Old Favorite Songs, complete with words and music, FREE. Simply fill in attached coupon, giving name and address.

OLDEST AND LARGEST DEALERS.

Johnston Co. Bldg. — THE PIONEER D. S. JOHNSTON CO. PIANO HOUSE — Third & University — Seattle

FORTY STORES IN THE WEST

CUT OUT AND MAIL COUPON TODAY

D. S. JOHNSTON CO.
Johnston Co. Bldg., Seattle.

Send me illustrated catalog of Johnston Pianos and also information about your Free Trial Offer, Prices, Terms, etc. Also a copy of National Song Book, all free of any expense to me.

Name.....
Street.....
Town..... State.....

REALTY TRANSFERS

Furnished by Brumfield & Ridenour Abstracts of Titles and Real Estate, Port Angeles, Wash.

J C Fields to E M Fields, lots 8 to 11, blk 282, Townsite, $1.

B R Reed to W B Richards lots 15, 16, blk 4, lots 2, 3, 4, blk 6, Morrell's Add, $5.

J W Grant to J C Potter, ne qr sw qr se qr, sec 19, twp 30-3, $375.

J C Potter to Wm Maple, south half se qr ne qr sw qr, sec 24, twp 30-4, $175.

J R Long to F Stewart, east half se qr sw qr, sec 24, twp 30-4, $1000.

W J Ware to Simpson-Anderson Timber Co., ne qr se qr, sec 20, twp 29-2, $100.

T T Aldwell to G A Glines, lots 1 to 10, blk 1, Chandler sub Add, $1.

H C McNair to G A Glines, lots 9, 10, blk 108, Townsite, $10.

Callam County to Forks Cemetery Association, 2 acres in nw qr sw qr, sec 3, twp 28-13, $1.

F Megerle to H Hohmann, lots 16, 17, blk 231, Townsite, $900.

J S Hogan to Seaside Lumber Co, land in twp 29-2, $10.

S A Owen to A W Honse, lots 6 to 12, blk 1, Nob Hill Add; lots 9, 10 blk 1; lots 7 to 14, blk 3, Bell's Add; lots 35 to 38, blk 4, lots 35 to 41, blk 2, McGill's Add.

F Roth to J W Fisher, lots lots 1 4, blk 3, U P 1st Add, $200.

C C Henry to B Coffey, lots 18 to 23, blk 129, D W Morse sub, $10.

KODAKS

at

$2.00	$3.00
5.00	6.50
9.00	12.00
15.00	20.00

and $25.

A new line to select from. Fresh Kodak Films, Velox and Solio Paper and Post Cards

MATHEWSON'S DRUG STORE

Treasurer's Notice.

The treasurer of Clallam County, Washington, will pay upon presentation at his office in Port Angeles, Clallam County, Washington, the following warrants and all of prior issue on said funds.

County General Fund.

Warrant No. 655, dated June 27th, 1893.

General Road Fund.

Warrant No. 267, dated July 3rd, 1906.

Bridge Fund.

Warrant No. 1330, dated Sep. 28th, 1908.

Current Expense Fund.

Warrant No. 9092, dated May 27th, 1909.

District Road & Bridge Funds.

District No. 1, warrant No. 1260, dated May 15th, 1908.

District No. 2, warrant No. 1156, dated April 6th, 1908.

District No. 3, warrant No. 1986, dated Sep. 25th, 1908.

District No. 4, warrant No. 1443, dated June 12th, 1908.

Special School Funds.

District No. 1, warrant No. 96, dated May 30th, 1908.

District No. 3, warrant No. 99, dated Feb. 10th, 1905.

District No. 4, warrant No. 165, dated March 22nd, 1909.

District No. 5, warrant No. 65, dated Oct. 1st, 1908.

District No. 39, warrant No. 24, dated May 24th, 1909.

District No. 49, warrant No. 27, dated Dec. 10th, 1907.

General School Funds.

District No. 1, warrant No. 4, dated Feb. 26th, 1909.

District No. 2, warrant No. 206, dated Nov 30th, 1908.

District No. 3, warrant No. 303, dated Jan. 18th, 1909.

District No. 4, warrant No. 164, dated Feb. 13th, 1909.

District No. 5, warrant No. 67, dated April 30th, 1909.

District No. 7, warrant No. 1894, dated Jan. 15th, 1909.

District No. 11, warrant No. 171, dated March 19th, 1909.

District No. 12, warrant No. 46, dated April 8th, 1909.

District No. 15, warrant No. 237, dated Sep. 6th, 1907.

District No. 17, warrant No. 122, dated March 6th, 1909.

District No. 29, warrant No. 51, dated Feb 19th, 1909.

Disrict No. 31, warrant No. 121, dated June 29th, 1907.

District No. 35, warrant No. 110, dated March 22nd, 1909.

District No. 36, warrant No. 104, dated Feb. 27th, 1907.

District No. 39, warrant No. 49, dated Feb. 3rd, 1908.

District No. 41, warrant No. 127, dated Jan. 29th, 1909.

District No. 42, warrant No. 118, dated June 13th, 1908.

District No. 43, warrant No. 92, dated March 27th, 1908.

District No. 45, warrant No. 45, dated March 1st, 1909.

District No. 48, warrant No. 30, dated Dec. 5th, 1908.

District No. 9, warrant No. 40, dated April 9th, 1908.

District No. 50, warrant No. 35, dated May 23rd, 1907.

District No. 51, warrant No. 20, dated Oct. 24th, 1908.

District No. 53, warrant No. 10, dated Sep. 23rd, 1908.

No interest will be allowed after June 18th, 1909.

A. R. Pringle,
Treasurer of Clallam County, Wash.

That happiness and contentment that comes only through a certainty for the future is the healthy, permanent kind. A bank account starts you on that road today. No man can be his best self when cramped by poverty.

Make OUR bank
YOUR bank

Bank of Clallam County

Port Angeles, Washington
Established April, 1895.

Summons for Publication in Foreclosure of Tax Lien.

No. 605.

In the Superior Court of the state of Washington, for Clallam county:
Mrs. Matilda C. Cooper, Plaintiff,
vs.
George Clark, alias George G. Clark, and all persons unknown, if any, having or claiming to have an interest in and to the real property hereinafter described, defendants.

The State of Washington to George Clark, alias George G. Clark and all persons unknown, if any, having or claiming to have an interest in and to the real property hereinafter described:

You and each of you are hereby notified that Mrs. Matilda C. Cooper is the holder of certificate of delinquency No. 1701, issued on the 28th day of May, 1906, by the County of Clallam, State of Washington, for the amount of Sixteen and 30-100 [$16.30] Dollars, the same being the amount then due and delinquent for taxes for the year 1904 $8.28 and year 1905 $7.52 together with penalty, interest and costs thereon, upon real property assessed to you and of which you are the owner or reputed owner, situated in said county, and particularly bounded and described as follows, to-wit:

The east half of the southwest quarter of section numbered thirty-three in township numbered thirty north, of range numbered six west of the Willamette Meridian, and upon which I have paid taxes assessed against said property as follows:

Year's Tax	Date Paid	Receipt No.	Amt
1906	May 31, 1907	2984	$5.12
1907	June 1, 1908	3315	6.08
1908	June 2, 1909	3638	8.91

Total amount of taxes paid since date of certificate of delinquency, $20.11, all of said amounts bearing interest at the rate of fifteen per cent per annum; and you are further notified that I will apply to the Superior Court of the State of Washington, in and for said county, for a judgment foreclosing a tax lien against the property hereinbefore mentioned, and you are hereby summoned to appear within sixty days after the date of first publication of this summons, exclusive of the day of said first publication, and defend this action or pay the amount due, together with costs; and in case of your failure to do so, judgment will be rendered foreclosing the lien for said certificate of delinquency, taxes, penalty, interest and costs, against the lands and premises hereinbefore mentioned. Date of first publication, June 18, 1909.

Any pleading or process may be served upon the undersigned at the address hereafter mentioned.

MRS. MATILDA C. COOPER, Plaintiff.
Jas. G. McClinton,
Plaintiff's Attorneys.
P. O. Address, Port Angeles, Clallam county, Wash.

Summons for Publication in Foreclosure of Tax Lien.

No. 604

In the Superior court of the State of Washington, for Clallam county.
Mrs. M. C. Cooper, plaintiff
vs.
George Clark, alias George G. Clark, and all persons unknown, if any having or claiming an interest or estate in and to the hereinafter described real property, defendants.

State of Washington to GeorgeClark, alias George G. Clark, and all persons unknown, if any, having or claiming to have an interest in and to the real property hereinafter described.

You and each of you are hereby notified that

Mrs. M. C. Cooper

is the holder of certificate of delinquency numbered 1899, issued on the 1st day of December, 1906, by the county of Clallam, state of Washington, for the amount of Twenty and 70-100 Dollars, the same being the amount then due and delinquent for taxes for the year 1905, together with penalty, interest and costs thereon, upon real property assessed to you and of which you are the owner or reputed owner, situated in said county, and particularly bounded and described as follows, to-wit:

The southeast quarter of section numbered thirty-one in township numbered thirty north, of range numbered six west of the Willamette meridian, and upon which I have paid taxes assessed as follows:

Year's Tax	Date Paid	Receipt No.	Amt.
1906	May 31, 1907	2983	$9.28
1907	June 1, 1908	3314	12.80
1908	June 2, 1909	3639	57.58

Total amount of taxes paid since date of certificate of delinquency, $79.66, all of said amounts bearing interest at the rate of fifteen per cent per annum; and you are further notified that I will apply to the Superior Court of the State of Washington, in and for said county, for a judgment foreclosing his lien against the property hereinbefore mentioned, and you are hereby summoned to appear within sixty days after the the date of the first publication of this summons, exclusive of the day of said first publication, and defend this action or pay the amount due, together with costs; and in case of your failure to do so, judgment will be rendered foreclosing the lien for said certificate of delinquency, taxes, penalty, interest and costs, against the land and premises hereinbefore mentioned. Date of first publication June 18, 1909.

Any pleading or process may be served upon the undersigned at the address hereafter mentioned.

MRS. M. C. COOPER.
JAS. G. McCLINTON,
Plaintiff's attorney.
P. O. Address, Port Angeles, County of Clallam, State of Washington

KODAK

Don't Vacation without one. Your outing will be an all year round pleasure when you have pictures of your camp scenes, etc., as souvenirs. See our line of Eastmans Kodaks, films, papers and chemicals. Send for Catalogue Amateur **Developing and Finishing** done Eastmans way and material. Dark Room at disposal of patrons

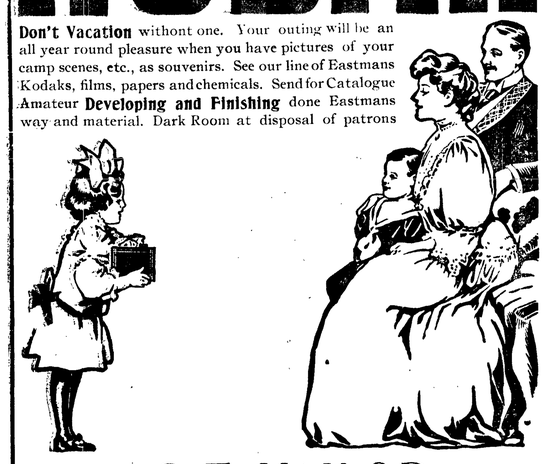

C. E. NAILOR

PRESCRIPTION DRUGGIST

Phone 41. Mail Orders Are Solicited

Port Angeles, Washington,
June 25-09.

DEAR FRIEND:

Fruit and Jelly is mighty good for boys and girls and for grown up folks too. Mamma puts up all her own fruit. She used to have trouble in getting her fruit to keep but since she has been using ECONOMY JARS she has never had a single jar of fruit to spoil. Economy Jars are self sealers and cost

1-2 gallons	$1.50 per doz
Quarts	1.25 per poz
Pints	1.10 per doz

Your friend.,
JACOB.

P.S. We buy our Jars where we get our groceries, for Mamma says things are best and lowest price at the

THE GATE CITY GROCERY
Phone 243

Chas. P. Donnell
CIVIL ENGINEER
Sequim, Wash.
Both Phones

CITY EXPRESS
F. M. TOLER.
—PHONE TO—
Pink 11 or Jim Knight's Phone 203

PALACE OF SWEETS

ICE CREAM

Fine Line of Crushed Fruits

CONES 5c

Everything in Fruits and Confectionery

McDONALD & GRAHAM

CITY NEWS

Bloaters, 4 for 15c. City Fish Market.

Hats made to order reasonably at Miss Brigg's.

We do general vulcanizing on auto tires. Baker & Son.

Rev. Edgar M. Rogers was a Seattle visitor this week.

Mr. and Mrs. W. B. Ritchie were Seattle visitors Sunday.

All kinds of braizing done. Call in and see us Baker & Son.

Buy your flour at Gray's; they have the best flours made.

Hugh Phelps came down from Seattle Saturday for a home visit.

Superior Court Judge Still left for Port Townsend Saturday.

L. C. Dey and family of Sequim were county seat visitors, Saturday.

Refrigerators, fine line, 11.50 and up, at Christopherson and Leland's.

Fire Warden Dave Burrowes of Sequim spent the early week in the city.

A splendid line of ladies hosiery and summer underwear at Mrs. I. L. Jameson's.

Mr. and Mrs. Emil Dermul returned Monday from a visit to the Exposition.

For perfect vision get the Crystal Lense. Turkington, optician. 313 Front St.

G. H. Sweney, Theo. Brewster and Tom Gilmore were among the passengers Tuesday.

E. E. Day has been spending a few days at the Hot Springs, seeking relief from rheumatism.

H. C. Peet, the realty man, left for Renton Wednesday, where he will be located indefinitely.

Capt. Allen and J. P. Christensen made a flying trip to Neah Bay Friday on a business visit.

Japanese Porch Shades, 6, 8, and 10 feet wide, at close out prices at H. Gutenberg Hdw. & Fur. Co.

We carry in stock Patent Excellent and Best Everett Flour.
Grays' Grocery.

W. R. Maxfield was granted a decree of divorce Friday from Gladys Maxfield, now a resident of Seattle.

Central Baths—New porcelean tubs; hot water always ready. Four chair barber shop; best service in city. Al. Critchfield.

Just in, a large shipment of Dishes and something new in Granite ware at very low prices at H. Gutenberg Hdw. & Fur. Co.

Miss Celia, daughter of Mr. and Mrs. D. J. O'Brien, died in a hospital at Seattle Tuesday morning. We are without further particulars.

Map folders of Port Angeles, ten cents each, at all drug stores and newstands. Use them in connection with your correspondence and assist in boosting your town.

Peter Govan, Thos. Laurensen, W. G. Green and Wm. Peterson, from Sequim, were here Saturday in relation to the probating of the will of the late John Govan.

Mr. Brandt, father of Charles Brandt, the harness maker, arrived Saturday from Nebraska and will spend the summer here with his son. Mr. Brandt reports things very cold and backward in Nebraska now.

Mrs. E. A. FitzHenry entertained Friday afternoon at luncheon in honor of Mrs. A. L. Johnson. Covers were laid for the following neighbors: Mrs. Delabarre, Mrs. Soeur, Mrs. Mead, Mrs. McClinton, Mrs. Cosser, Mrs. A. A. Smith.

Among Sunday's passengers on the Whatcom for Seattle were Mr. and Mrs. E. E. Hopkins, Mr. and Mrs. Wm. Ritchie, Mrs. J. C. Hansen, Mrs. J. D. Hickok, Mr. and Mrs. John Lord, Miss Alice Gould, County Auditor Hawkins.

Miss Mary Luppen left Sunday to attend the session of the Woman's Federated Clubs held at Seattle this week, as a delegate from the local Musical Club, of which she is a valued member. Miss Luppen represented the Musical Club in the program given Tuesday evening.

A. L. Johnson came down from Seattle Sunday, returning same day, accompanied by Mrs. Johnson and son Lyman. Mr. Johnson has been poorly of late and the son being of a more robust disposition, Mrs. Johnson decided to give up her stay here and return to her home.

Crescent Hotel, at Piedmont on the lake, is now open under the management of Mrs. H. L. Mitchell. Special attention given to the wants of tourists and fishing parties. $10 per week. Accomodations for camping parties.

Now is the season for rubber and cotton, hose, you know, also for lawn mowers, screen doors and windows. A good line of ice cream freezers and croquet sets. All sizes of tents and camp stoves. Everything goes at reasonable prices at H. Gutenberg & Co.'s hardware and furniture store.

Screen doors at Christopherson & Leland's.

Patent Excellent and Best Everett Flours at Gray's.

Chas. Cays was here from Dungeness Saturday.

County Auditor Hawkins is in Olympia on business.

For your millinery see Miss Brigg's Parlor.

Len Tripp of Dungeness was a business visitor here Tuesday.

Robert Haggerty of Sequim was a welcome visitor this week.

Screen doors, right sizes and right prices. Christopherson & Leland.

Nice assortment of lace curtains at H. Gutenberg Hdw. & Fur. Co.'s.

Mrs. Harlow is here from Everett visiting her mother, Mrs. Eckley.

For Sale—Good Family Cow. C. A. Laurens, 4th street, Lincoln Heights.

S. L. Watkins left Saturday for Oscaloosa, Iowa, for a two month's visit.

For sale, organ and other furniture, apply to W. A. Willson or at this office.

Horse and mare for sale. $150 each. For particulars inquire at this office.

Come in and see our spark plugs, never miss. Guaranteed for one year. Baker & Son.

Mrs. G. H. Turkington, Geo. Lozgesell and H. C. Peet were returning passengers Saturday.

Mrs. John Becker arrived Wednesday from San Francisco to spend the summer with her parents, Mr. and Mrs. Zimmerman, east of town.

On Sunday, June 27th, the Bishop of Olympia will administer the Rite of Confirmation at St. Andrew's church at 10 a. m. The Bishop will preach both at 10 a. m. and 8 p. m.

If your automobile or gasoline engine needs repairing go to the practical experienced man. We are head quarters for all kinds of repairing. Gate City Machine Shop.

Mrs. G. V. Smith, Mrs. J. C. Hansen, Mrs. E. E. Hopkins, Mrs. Kate Morrisey and Mrs. L. T. Haynes represented Port Angeles at the Washington State Federation of Woman's Clubs.

When in want of anything in the fresh or salt meat line, just drop into James Fitzgerald's shop, the Bell building, on Front street. Our motto is, the best of meats and courteous attention to the wants of our customers.

The enterprising people along Georgiana street have built a new 80-step stairway, and connecting trail, from the bluff to the beach on Vine street, which will be a great convenience to those living in that part of town.

Mrs. I. L. Jameson returned from Seattle Tuesday, bringing with her an extra fine line of novelties, auto scarfs and veils, neckwear, and belting by the yard. These goods are all new and fresh and imported direct from Paris.

Mrs. P. F. Oyler and two children of Butte, Mont., arrived Tuesday to spend the summer in this vicinity and with their old time friends, Judge and Mrs. J. E. Cochran. They will be joined a little later by Mr. Oyler, when they will take in the sights of the country before returning to their home by way of the fair at Seattle.

Another old soldier has answered the last roll call. James K Hutchinson, who served his country during the civil war, passed away at his home in this city at 3 o'clock Wednesday morning, after a lingering illness Funeral services were held from the family residence, 11th and F streets, Lincoln Heights, Thursday at 1:30 p. m.

The celebrated Sweney divorce case, which occupied the court last Friday and Saturday, resulted in the awarding of the decree of divorce to the defendant, Mr. Sweney, on a counter complaint. The question of the disposition of the property is held in abeyance, pending a possible settlement by the parties direct.

THE HAYING SEASON

We have a full line of Haying Tools. The Imported Swedish scythes, of which we sold so many last year, we are the sole agents, and we have them in all sizes and guarantee every one of them. We carry a full line of American makes and sizes.

You will find in our stock the famous McCormick Mowers, Rakes and Tedders. The best on the market at reasonable prices. Remember we have these implements in stock for you to look over and get our prices.

Bring in your orders for the repairs you need so as to avoid being delayed at the time you are rushed.

For your Harness, Wagons and Buggies, see H. Gutenberg Hdw. & Fur. Co.

H. Gutenberg Hdw. and Fur. Co.

Have you noticed that your meat does not cost you as much now as it did three 1:

There's a Reason

We are selling meat as we sell Groceries with as close a margin as we possibly can wiihot loss Our growing trade in both lines proves to us, that square dealing will win in the end

Union Syrup Brand

A delicious table Syrup fit for any table

One galon	60c
Two quarts	30c
One quart	15c

E. W. MERRILL & CO

"THE HOUSE OF QUALITY"

THE
Candy Castle
2 West Front Street

ICE CREAM
The Very Finest
Cones 5 cts.

HANNAH DONAHUE
Proprietress.

China CURIOS WARES SILKS

Tea & Coffee

Bamboo Furniture
Book Cases
Music Stands
Center Tables

Hong, Young Co.
Ling Toy, Manager.
Phone 25.

LOOK NEAT

Ladies' and Gentlemen's Clothing Cleaned, Pressed and Repaired. Dyeing done. Goods called for and delivered. Odd Fellows Hall building. Phone 224.

GARVIN SISTERS

P. J. WILLIAMS
The Old Reliable
JEWELER
WATCH REPAIRING A SPECIALT

LEWIS LEVY

Real Estate Broker

City Property
Timber Lands
Ranches

Summer Homes on Scenic Lake Crescent

Cor. Front and Laurel,
Port Angeles, Wash.

J. P. HAWKES
...Real Estate
City Property a Specialty
Box 216,
Port Angeles Wash

A. D. Willson. C. E. Fulmer

WILLSON & FULMER

EMBALMERS
FUNERAL DIRECTORS

Telephones:
Willson 84. Office L. 74 Fulmer 74

SOME OF THE PEOPLE WHO MAKE THE CIRCUS WORTH WHILE.

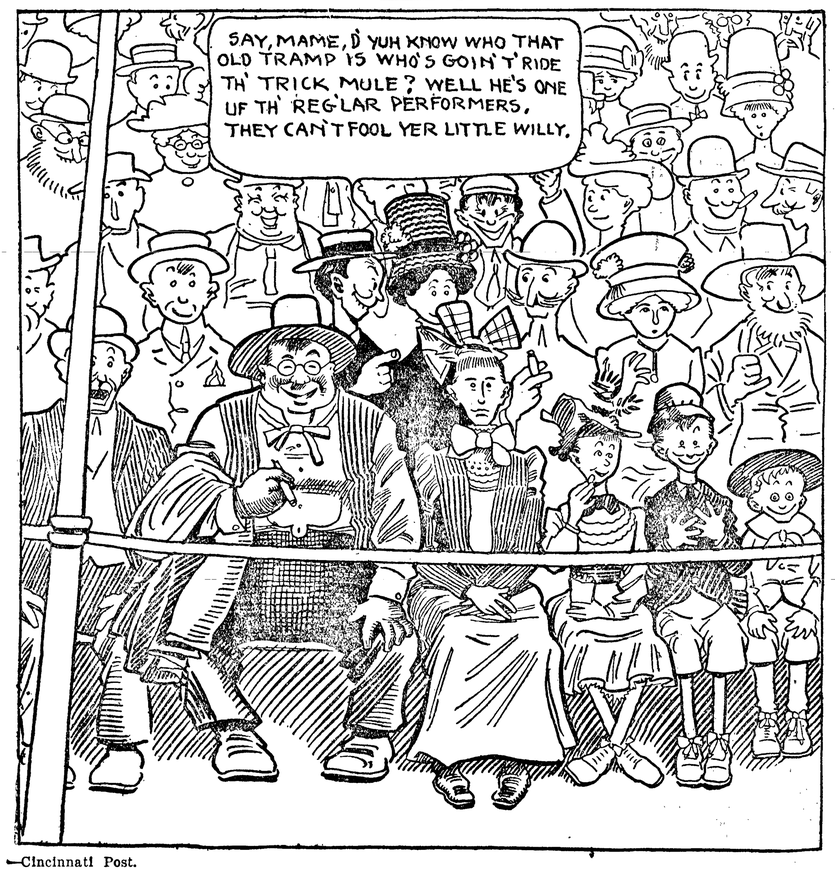

—Cincinnati Post.

RECOLLECTIONS.

How can it be that I forget
The way he phrased my doom,
When I recall the arabesques
That carpeted the room?

How can it be that I forget
His look and mien that hour
When I recall I wore a rose
And still can smell the flower?

How can it be that I forget
Those words that were the last,
When I recall the tune a man
Was whistling as he passed?

These things are what we keep from life's
Supremest joy or pain;
For memory locks her chaff in bins,
And throws away the grain.
—Annie Reeve Aldrich.

Once Around the Axis

Business on the Big Wheel was rather slack that afternoon, and she sat in solitary dignity in her saloon compartment until, just as the official was about to close the door, a young man darted in. He was good-looking and well-dressed, but when she saw him she started up and rushed toward the door.

"Let me out. I've changed my mind," she cried, but the man outside shook his head.

"Very sorry, Miss, but it can't be done. You must wait till the Wheel goes round; only twenty minutes, Miss."

"If it is my presence that distresses you," said the young man who had come in, "let me assure you I shall in no way molest you."

"Your presence is itself molestation," she returned. She was very pretty, very young, and evidently knew what became her.

"I beg your pardon; perhaps you were not aware these are public cars," he said, with elaborate politeness.

"Under the circumstances I should have thought even you would have had good taste enough to refrain from intruding on me."

"Intruding? A mere accident has brought us together. We shall part in twenty minutes. Let us hope Fate may not again be so indiscreet."

She made no answer, but was apparently absorbed in the view, as their car slowly rose higher and higher. The strains of the band, the whirring rush of the switchback, and the shrieks of the passengers, became fainter and fainter, the elephants and camels in the court below receded to the size of dogs, and the men running briskly about appeared like some fantastic kind of toys. The car was nearly at the greatest height when the pause made by the wheel to allow passengers in the bottom ones to get in and out grew strangely longer.

She looked over the edge, checked herself on the verge of an exclamation, looked again, hesitated, and finally said, anxiously:

"What is the matter? What are we stopping so long for?"

"I presume the Wheel has stuck," he said, calmly.

"Stuck! Do you mean we can't get down?"

"Apparently so. I myself am not an acrobat, and I fear you would find the task of climbing down beyond your powers."

"But—but it's 5 o'clock. I have to catch the train at half past 6. I must get down."

He was silent, but the shrug of his shoulders said much.

"Oh! why don't they get ladders or something? It is shameful! I believe they have done it on purpose."

"Ah! I hadn't thought of that," he returned.

She flashed upon him a look half indignant, half reproachful, and evidently kept silence only by an effort.

He lighted a cigarette, and settled himself in an easy chair, not even troubling to look out of the window.

She, on the contrary, bent eagerly outwards. Below she could see people gathered in groups, every eye turned up to the Wheel, and out of every carriage window eager heads were thrust.

She bore her anxiety in silence for half an hour, and then once more addressed her companion.

"How long do you think it will be before they get it to move?"

"I haven't the very slightest idea," he returned equably.

She was looking out of the window again; so she did not observe a slight smile of triumph on his countenance, but at the end of another half an hour she suddenly burst into tears.

"Oh, perhaps we shall stay here all night, and they don't know what has become of me, and Aunt Julia will be in such a rage."

"Yes, it is rather awkward," he assented.

"And—you do-don't c-care a bit, but

"YOU D-DON'T C-CARE A BIT."

just s-sit there smoking your horrid c-cigarette," she sobbed.

"Pardon me, but the last time we met you distinctly told me your affairs were no business of mine, and that thenceforward we were merely strangers. I can hardly be supposed to take much interest in a stranger, however charming she may be"—this in a tone of distant politeness.

"Oh, Jack! I—I di—didn't think you'd be so horrid and vindictive."

"And I didn't think you would flirt so outrageously before my very eyes with such a presuming fellow as young Simpson."

"I wasn't flirting."

"Whatever you can see in the fellow to like beats me."

"I d—don't like him. I hate him."

"Then why wouldn't you see me the day I called after the dance?"

"Why did you speak to me like that before Alice Thompson? She said you weren't waiting till we were married till you were master." A long pause, during which the cigarette went out of the window, then a small voice said:

"Jack, aren't you a little bit sorry?"

"Are you, Daisy?"

"A little bit; a very little tiny bit."

"So am I. A great big bit."

"Oh, Jack, dear Jack!"

"Oh, Daisy, dear darling Daisy."

They were occupying only one of the many comfortable seats of the car, when she raised her head and gave a little exclamation of surprise.

"Why, Jack, the Wheel's moving!"

"By Jove, we're nearly down again!" he said, in similar accents.

"They have been very quick about it to-day."

"Don't you wish they had been longer?"

"Perhaps, Jack, dear; what a lucky accident it was you coming into the same car. If I had been alone I should have been dreadfully frightened."

"Would you, dearest? Well, I'm awfully glad I came. I had to run it very fine lest you should get out again."

"Then it wasn't an accident?'

And he had only just time to answer her satisfactorily when their car stopped. They had completed the circle.—Waverly Magazine.

SIX CIGARS A DAY.

Ninety-Year-Old Artist Who Still Paints Pictures.

"The King offers you his sincerest congratulations on attaining your ninetieth birthday."

This telegram arrived at a house in the Maida Vale district the other day, and was handed to a rosy-cheeked old man with snow-white hair, whose armchair was drawn before a blazing fire. He laid aside the book he was reading and scanned the birthday greeting from the King with a happy smile. Then he lit a cigar.

The recipient of the telegram, who could read with ease on his ninetieth birthday, whose memory was undimmed, and who could still enjoy a good cigar, was W. P. Frith, R. A., the veteral painter, among whose many famous works "Derby Day" is perhaps the most famous.

"At 90 one can't expect to have many recreations left, but I am a wonderfully lucky old man," he said. "My sight is pretty nearly as good as ever it was. I can read nearly all day, and when I feel fidgety at night I take an armful of papers and books to bed with me and read myself to sleep.

"And how many old fellows of my age can really enjoy a cigar? I can, though. Nearly always I smoke six during the day; often I can manage seven. Sometimes I tell my housekeeper that I must really cut down my smoking allowance. Fancy an old man of 90 starting to cure himself of bad habits!"

Every day, when the weather is fine Mr. Frith puts on a warm overcoat, and sets off for an hour's walk. "It does me good," he said. "A walk in Regent's park is what I like. A fine recreation for an old man, so long as he has the use of his legs, is walking. For an hour after dinner I can still enjoy a quiet game of whist. No—life's no dreary thing to me.

"I don't want more than two meals a day now—one in the morning and one at night," he went on. "But I can still eat a hearty breakfast, and then I can manage a nice, simple dinner at night. In the middle of the day I enjoy a good plate of soup. In the afternoon they bring me a glass of hot milk. After that my cigar seems good."

Mr. Frith has not even laid his brush aside. Aided by good spectacles, he is painting, when the light is strong, a study of child-life, which is to be called "Many Happy Returns."—London Daily Mail.

A girl is willing for her mother to wash her other articles of clothing, but her shirt waists must go to the laundry.

A man admires two kinds of women: Girls from 16 to 28, and women like his mother.

It's the privilege of a hatter to size a man up.

Editorials

Opinions of Great Papers on Important Subjects.

A GRAND POSSIBILITY.

IN his lectures delivered last fall before the University of Copenhagen, Dr. Nicholas Murray Butler attempted an analysis of the unifying forces which make the people of the United States of North America a homogeneous people, despite the wide extent of the territory over which they are spread, and the constant infusion of immigrants from nearly all the countries in the world.

These unifying forces are many, such as the press, the free schools and a common language; but Dr. Butler lays particular strength upon the free play of economic exchanges throughout the length and breadth of the land. If any political economist in seeking an illustration of the benefits of absolute freedom of trade, he cannot find a better one than is presented in these States. The wisdom of the founders of the nation was manifest in providing that business between the inhabitants of the different States should not be hampered by custom houses or custom duties.

This, as Dr. Butler points out, tends to make every American the customer of every other American, and brings them in close touch, though they dwell thousands of miles apart. The multiplying and perfecting of means of transportation and communication has, of course, greatly accelerated the unifying process; but these facilities are existent in Europe, and there the unifying progress has not been anything like that in the United States.

These observations suggest the inquiry as to what would happen to the people of the United States and Canada if all trade obstacles between the two countries were completely removed. The possibilities are vast, and it does not require a very vivid imagination to picture the benefits that would accrue if the vast resources of both countries could be commercially and industrially combined and wielded for the good of the whole.

Slightly differing political institutions would not be a serious bar to unity if there were complete freedom of exchanges from the gulf to the Arctic circle.—Minneapolis Journal.

OFFICE HOLDING AS A BUSINESS.

THE complaint is frequently made, and with plenty of justification, that cities, counties and States too often intrust their affairs to men who have not made a success in their own business. As one newspaper has expressed it: "Municipal administration is nothing less than commercial administration, with the ledger in millions where in ordinary business it is in thousands. And yet the ability to shake hands and 'jolly,' rather than to transact business, determines the selection of men who are to handle tremendous sums of other people's money. Deliver us from the municipal statesman who has never handled and could not ably handle more than 20 cents of his own money."

The point is well made, even though it should not be intended to bar the non-taxpayer from a hand in municipal government. While it is proper that the non-taxpaying class should have a vote in municipal government, not only at the ballot box, but in city councils, yet the question of business ability should be considered more and the qualities of the good "mixer" less in the choice of men to manage city, county or State government. A few years ago the statement was published without contradiction that a majority of the councilmen in one of the important cities of Oregon were men who had gone through bankruptcy. This certainly was not complimentary to the successful business men of the city, nor did it speak well for the wisdom of the voters, unless it was their purpose to plunge their city into bankruptcy.

Municipal government is not entirely a matter of finance. There are problems which arise in the regulation of society entirely apart from considerations of money. But even in these the judgment of the successful business man is more likely to be right than is that of the man who has made a failure of everything he has undertaken. The assessment rolls are very valuable as a source of information as to business ability, but they, of course, are not to be consulted or relied upon exclusively. Yet the records of a bankruptcy court are pretty good evidence. When voters depend more upon these sources of information and give their support less to a "good fellow," we shall have better and more economical administration of public affairs.—Portland Oregonian.

UNIFORM MARRIAGE AND DIVORCE LAWS.

THERE is no plain sailing for the uniform marriage and divorce laws framed by the national congress of 1906. Some States had approximated uniformity by framing laws on this model before the congress. We may assume that it took as many features that were common to existing laws as possible for its new framework. Nevertheless, success in obtaining uniformity in such laws has been confined largely to States that were seeking it independently and upon their own motion. That is to say, not many States have been found ready to make large changes not previously contemplated in their existing laws in order to conform to the code recommended by the congress of 1906. Pennsylvania is a case in point. We do not know that the laws of the State are scandalously lax, though they must offer reasonable opportunity of matrimonial freedom without great publicity. We do not hear of Pennsylvanians seeking foreign divorces much, nor do we hear of many noisome public scandals where divorce is the only issue in a family quarrel. The social scandals of the Pennsylvania rich that get much notoriety are generally complicated with crime or exploited by the press agents of actresses.

The uniform code of the national congress preserves most of the standard causes for divorce except "incompatability of temperament." That is, they allow divorce for almost every cause except that one or both parties want a change. Nevertheless, the new law was violently opposed at a recent meeting of the Philadelphia Law Association, mainly because it requires open trial of divorce cases and forbids remarriage in some cases until after a year. Others opposed the bill because it recognized divorces granted in other States. The extremists on both sides seem likely to kill it.—Minneapolis Tribune.

KNEW HIM AT SIGHT.

One of the principal annual events in Chicago is the great livestock show, which is usually held late in November or early in December. It is attended by stock-breeders and fanciers from all parts of the country, and even from Europe. Many of the visitors wear costly fur or skin overcoats, and present an imposing spectacle as they stroll along the streets of the city.

Among the visitors at a live stock show a few years ago was a large, white-bearded man who wore an enormous overcoat, reaching nearly to his feet, that looked as if it had been made from the hide of a polar bear. Soon after his arrival, and while he was walking along near the stock yards, a little girl who had been playing in front of a tenement house happened to see him. For a full minute she gazed at him in open-eyed wonder. Then she timidly approached.

"Please," she said, "I'd like to whisper something to you."

"Me?" said the stranger, stooping until his ear was within whispering distance. "What is it, little one?"

"I want a wax doll."

"A what?"

"A real wax doll. For Christmas, you know. One that will open and shut its eyes. One that's got slippers on its feet. Don't forget!"

"Little girl, who do you think I am?"

"Oh, I know who you are. You're Santa Claus."

The man straightened up.

"Why, yes, of course. But don't you tell anybody. You're the only one that has found it out. I'll see that you get the doll, and it will be just the kind you want. I haven't my pack with me, but I'll pick out the doll, all right. What's your name?"

She told him, and gave him the number of the tenement in which she and her mother had the top rooms, and he made a memorandum on a scrap of paper he found in one of his pockets. Then, bidding the little girl a cordial "Good-bye," he resumed his walk. Later in the day he dropped into one of the largest toy stores in Chicago, and looked over the stock of wax dolls.

"What's this one worth?" he asked, having found one that fulfilled all the requirements.

"Five dollars," said the shop-girl.

"Can I order it now and have it delivered on Christmas eve, without fail?"

"Yes, sure."

"Sure?"

"We'll guarantee it, sir."

'A COUPLE OF STREET MASHERS."

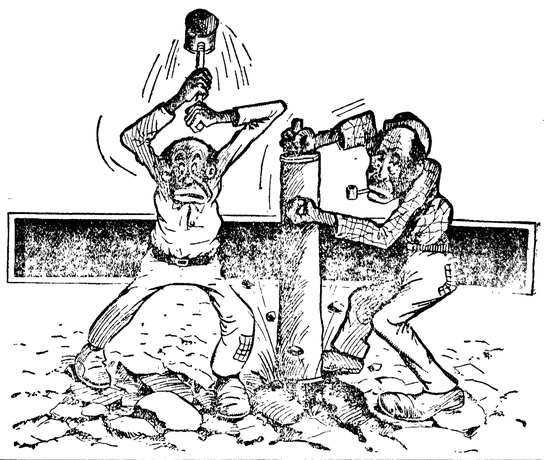

"All right," he said, handing her the scrap of paper. "Send it to this address, and mark it 'From Santa Claus.' Here's your five dollars."

Replacing in his pocket the fat roll of bills from which he had extracted the necessary "V," he waited for his receipt, and five minutes later he was in the street again, making his way to his hotel.

A Curious Family Tree.

A novel product of the goldsmith's art takes the form of a genealogical tree. The tree, which stands about fifteen inches high, and is fourteen karat gold, is an oak with spreading branches and full foliage. On the substantial and somewhat gnarled trunk, says the Jewelers' Circular, is a small plate with an inscription indicating that James K. and Marguerite H. Ogden were married in 1812 in Philadelphia, Pa. Another plate indicates that fifty years later, when the couple celebrated the golden anniversary of their marriage, this tree was presented by their affectionate relatives and friends.

A number of acrons scattered among the twigs bear the names of various members of the Ogden family who were of this world at the date of the presentation. On the silver base, now black with age, are six acrons inscribed with names of members of the family who have departed this life. The idea was that when a member of the family died his acron should be cut off the tree and buried in the base.

It is understood that the original cost of this tree, which was made in Philadelphia, was $1,500.

Use Crater to Hide a Fort.

United States army engineers have begun the construction of two large tunnels through the rim of the great extinct crater of Diamond Head, just east of the city of Honolulu, Hawaii. The tunnels are an adjunct to the great 12-inch mortar batteries now nearly completed on the slope of the big cone farthest from the ocean. They will penetrate into the big bowl of the crater, the floor of which includes some twenty acres, surrounded by almost perpendicular cliffs from fifty to 200 feet high. Erosion of ages has covered this crater floor with a layer of earth averaging perhaps six feet in depth, while a small lake occupies one side most of the year, from rains which find no outlet.

Within the mountain unsually secure ammunition magazines will be constructed, and it is possible that the quarters for troops may also be constructed within the great inclosure formed by the crater walls.

The batteries of eight big mortars are almost entirely concealed from the sea by the bulk of the mountain behind which they are placed, which not only makes them difficult to locate accurately from ships, but will protect them to a considerable extent from battleship fire. Their own fire will be controlled by electric indicators operated at some convenient point of observation, not necessarily near the mortars, and as this class of artillery depends on its "dropping fire," the mountain between the fort and the sea will offer no obstacle.—Kansas City Star.

Only $1.40

Standard of quality cross panel fir doors, only $1.40 per door. We have our own mill. Buy windows and doors from us at wholesale prices and save the retailer's profit for yourself. We sell to anyone and ship anywhere.

SEND FOR OUR CATALOGUE

O. B. Williams Co.

1010 Western Ave.

Seattle, Washington

HIGH GRADE

POST CARDS

at the rate of

7 FOR 5c

Send us 25c in stamps and we will mail you, postpaid, 35 beautifully colored official A. Y. P. Exposition Post Cards. These sell regularly at 2 for 5c, but as we expect that you will mail some to your friends, helping thereby to advertise our great Fair, we make this unusual offer.

THE NOVELTY POST CARD & STATIONERY CO.

516 Pacific Block, Seattle, Wash.

RAM'S HORN BLASTS.

Warning Notes Calling the Wicked to Repentance.

When he find out what God is able to do for us we know what He is willing to do.

Whatever is against the home is the enemy of all that is good.

Before faith can move a mountain it must have something to stand on while it lifts.

Every reform that comes to stay begins in the heart.

Wrong thinking is much harder to stop than wrong doing.

The moment Adam had a need God could give him a promise.

The truly wise man will never worry about what he cannot help.

The right kind of man never fails simply because he has a poor chance.

All believing that gives rest is believing that rests on the word of God.

Better be a nail in the right place than a telegraph pole in the wrong place.

If we would only do our best some other folks would do much better than they do.

If you are more than filling your present place you are on your way to a better one.

Every step taken about the walls of Jericho had something to do with the taking of the city.

If there is any pig in a man you don't have to travel with him long before it will begin to squeal.

The man who is so anxious to pick the mote out of your eye never dreams that there is anything the matter with his own optic.

SAVE YOUR HAIR

We will make your cut hair and combings into switches, puffs and curls. You can safely send them to us.

Switches $1.00 and Up

Write and tell us about your hair, and get expert advice free.

San Francisco Hair Store

1401 First Ave. SEATTLE

We make a full line of dependable complexion preparations. Call when you are in Seattle.

KODAKS

From $1.00 to $100.00. Some second-hand machines at bargain prices. Write us for Kodak booklet G.

C. W. PARKER & CO.

111 Columbia Street SEATTLE

Agents Wanted.

Either sex to sell the greatest patented spool holder ever invented; four articles in one; 100 per cent profit; agents making $5 to $10 a day; sells on sight. Send 25c. for sample

WASHINGTON PATENT CO.,

316 Globe Block, Seattle, Wash.

S. N. U. No. 26—1909

WHEN writing to advertisers please mention this paper.

1607—English colonists began to build at Jamestown, Va.

1611—Sir Thomas Dale arrived at the Jamestown colony, with 300 people.

1640—Thomas Dudley was chosen Governor of Massachusetts colony.

1665—Connecticut and New Haven colonies united.

1731—Final settlement of boundary dispute between New York and Connecticut.

1770—Corner stone of Brown University laid at Providence.

1781—Benedict Arnold became commander of the British forces in Virginia....British force captured at Orangeburg, S. C.

1784—Virginia voted a statue in honor of Washington to be placed in the new capitol in Richmond.

1804—The Lewis and Clarke expedition left St. Louis to explore the Northwest.

1811—Corner stone of Tammany Hall, New York, laid.

1812—The remaining part of Florida was annexed to the Mississippi territory.

1816—The American Bible Society organized.

1829—Several factories in Massachusetts shut down because of a demand for higher wages by their employes....Ship Alexander arrived at Baltimore from Liverpool with equipment for the first railroad in the United States.

1836—A treaty was made by Mexico with Texas, acknowledging its independence.

1837—All of the banks in New York City stopped specie payments.

1856—Second vigilance committee organized in San Francisco.

1857—The Agricultural College of Michigan was opened to students.

1858—Minnesota admitted as the thirty-second state.

1860—Republican convention at Chicago nominated Abraham Lincoln and Hannibal Hamlin.

1861—Blockade of Charleston, S. C., established by the steamer "Niagara"....A convention held at Wheeling, W. Va., declared for the Union.

1862—The Confederate gunboat Alabama launched.

1863—Jackson, Miss., taken by the Federals under Grant....Federals under command of Gen. Sherman took possession of Jackson, Miss.

1864—Sherman made a general attack on Johnston's army at Resaca, Ga.

1865—Trial of President Lincoln's slayers begun.

1867—Russia ratified the Alaskan cession treaty....Jefferson Davis admitted to bail in $100,000.

1875—Charlotte Cushman took her farewell of the stage at the Globe Theater, Boston.

1876—The Centennial Exposition at Philadelphia opened.

1879—Income tax bill defeated in the lower house of Congress.

1880—Nashville, Tenn., celebrated the centennial anniversary of its settlement.

1882—Lieut. Lockwood reached farthest northern point....The Supreme Court overruled all exceptions in the Guiteau case.

1887—Statue of President Garfield unveiled in Washington, D. C.

1889—Six hundred houses destroyed in the great fire in Quebec.

1890—Father Damien died at the leper settlement in the Sandwich islands.

1891—Monument marking the center of population unveiled twenty miles east of Columbus, Ind.

1892—Union Printers' Home at Colorado Springs dedicated.

1893—Earl of Aberdeen became Governor General of Canada.

1894—Talmage's Tabernacle, in Brooklyn, destroyed by fire....Monument to the mother of Washington dedicated at Fredericksburg, Va.

1898—A portion of Admiral Sampson's fleet bombarded the batteries at San Juan, Porto Rico.

1905—Many killed in tornado at Snyder, Okla.

1907—Isaac Stephenson elected Senator in Wisconsin, ending five weeks' deadlock.

1908—Number of lives lost in tornadoes in Sarpy and Cass counties, Neb....United States Senate passed the Aldrich currency measure....The conference of Governors on the Conservation of Natural Resources met at the White House....New buildings of the College of the City of New York formally opened.

Bad Breath

"For months I had great trouble with my stomach and used all kinds of medicines. My tongue has been actually as green as grass, my breath having a bad odor. Two weeks ago a friend recommended Cascarets and after using them I can willingly and cheerfully say that they have entirely cured me. I therefore let you know that I shall recommend them to any one suffering from such troubles."—Chas. H. Halpern, 114 E. 7th St., New York, N. Y.

Pleasant, Palatable, Potent, Taste Good, Do Good. Never Sicken, Weaken or Gripe. 10c, 25c, 50c. Never sold in bulk. The genuine tablet stamped C C C. Guaranteed to cure or your money back. 923

Money Savers

FOR BUILDERS

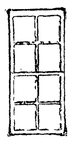

8 light plain rail windows, cedar, 1 1-8 in thick, size of panes 8x10 in. price 65c.
4 light barn sash, outside measurements 1 ft 8 in by 25 inches price 55c.
EXTRA HEAVY SCREW STRAP HINGE of wrought steel, price per pair of 12in hinges 40c.

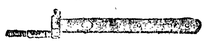

5 X panel fir door 2 ft by 6ft $1.20. Unusually low prices on doors of all sorts, write for catalog.

Barrel bolts, the strongest bolt on the market, japanned, price with screws for 3 in bolt 6c. Send for free samples of Columbia Prepared Roofing; our prices are the lowest. You want our catalog, everything for building and at prices that mean real savings. Sent anywhere on request. Send us a list of what you need and get our prices including freight charges to your station.

AINSLIE-BOYD CO.

"The Reliable Dealers"

2011 Westlake Ave. SEATTLE

A Young Sherlock Holmes.

A teacher in a midland town in England is noted, says a writer in M. A. P., for his patriotic fervor. One day in class, while in a particularly uplifted mood, he turned to one of his pupils, an average English boy of twelve.

"Now, Tommy," said he, "tell us what you would think if you saw the Union Jack waving proudly over the field of battle."

"I should think," replied Tommy, "that the wind was blowing."

Little children are suffering every day in the year with sprains, bruises, cuts, bumps and burns. Hamlins Wizard Oil is banishing these aches and pains every day in the year, the world over.

Selfridge has already been compelled to enlarge his big store in London. The liberal use of newspapers for advertising is reported to have brought about his sudden and surprising success. It pays wherever it is tried.

One Thing that Will Live Forever

PETTIT'S EYE SALVE, first box sold in 1807, over 100 years ago, sales increase yearly. All druggists or Howard Bros., Buffalo, N. Y

The wedding of a Philadelphia heiress and her chauffeur furnishes another indication of the passing of the family coachman from romance.

A felt eraser, moistened and a little laundry soap applied, is an excellent thing to remove grease and dirt from top and sides of kitchen stove or range.

Occasionally the St. Louis police arrest a man who bears the name of Harry Exnicious, no other offense, so far as we know, being charged against him.

Mashed Carrots.

Scrape and slice the carrots and boil tender, changing the water once and adding salt to the second water. Drain, rub through a colander and mash as you would potatoes, beating light with a large spoonful of butter and seasoning to taste. Serve very hot.

To Enjoy

the full confidence of the Well-Informed of the World and the Commendation of the most eminent physicians it was essential that the component parts of Syrup of Figs and Elixir of Senna should be known to and approved by them; therefore, the California Fig Syrup Co. publishes a full statement with every package. The perfect purity and uniformity of product, which they demand in a laxative remedy of an ethical character, are assured by the Company's original method of manufacture known to the Company only.

The figs of California are used in the production of Syrup of Figs and Elixir of Senna to promote the pleasant taste; but the medicinal principles are obtained from plants known to act most beneficially.

To get its beneficial effects always buy the genuine—manufactured by the California Fig Syrup Co. only, and for sale by all leading druggists.

A Boy's Calendar.

Down on their knees in the schoolyard,
marking a ring in the ground,
Posing the prizes of battle each on its
little earth mound,
Breathing, for luck, on the shooter, playing by time-honored laws,
Silently eyeing the glassies and moving
backward to taws;
Slick'ries and cloudies and agates, all in
a gorgeous array,
Shooters all nicked up with half-moons—
April, and soon to be May.

Bringing up mud from the bottom, holding one arm up with pride,
Floating and diving 'way under, coming
up on the far side;
Clothes on the bank quite forgotten,
springboard all slippery and wet,
Cries from the door of the kitchen—coming—right soon, but not yet.
Trousers and waists wet and muddy—
home and the woodpile so high,
Silence—and suspense—and supper—
June, and along to July.

Games of the Terrors and Tigers; blue
shirts, white pants and red socks,
Hearts almost still in their beating, eyes
on the man in the box;
Swish of the swift-wielded willow, thud
of the ball in the mitt,
Cries from the bleachers, "Oh, Reddy!
Bring in that run with a hit!"
Crack! When the bat meet the baseball,
swells such a turbulent cheer,
Reddy's the hero of Sandlots—midsummer, August quite near.

Nut stains and berry-brown fingers,
freckle and stone bruise and tan.
My! How the time has flown from us
since the vacation began.
Oh, but the summer was splendid! Oh
but the June-time was glad!
Wish it could be that way always—what
a vacation we had!
Legs lagging on to the schoolhouse—
whistle nor birdcall nor cheer—
Comes melancholy September, sorrowful
end of the year!

—Saturday Evening Post.

"I Forgot."

Dick had the habit of forgetting. For instance:

Mother told him to bring in the wood and fill the coal bin. The next morning when she wanted to start the fire she found neither wood nor coal.

When she scolded Dick, his only answer was: "I forgot." Many times

he neglected to do as he had been told.

The only excuse he ever offered was "I forgot."

One noon he came rushing home from school. Of course, he forgot to wipe the mud from his feet and hang up his hat.

He reached the dining-room. There sat his mother; no dinner in sight, and Dick as hungry as a bear.

"Why, ma; where's dinner?" he shouted, in surprise.

"Oh, I forgot," said mother, with a smile. "You have forgotten so many times. I think it isn't wrong for you, it isn't wrong for me."

Seasonable Symptoms.

There's a feeling o'er me stealing
That there's something in the air
That displeases both my kneeses
And that fills my joints with care.
There's an atmosphere of Patmos,
Or some other lazy clime.
Where the worker is a shirker
Ten-elevenths of the time.

And for toiling I'm not spoiling
As old April comes along.
And I hearken to the lark in-
Dulging in his morning song.
I've a leaning overweening
For the hammock and the vine.
There's a shaky and a flaky
Sort of shiver in my spine.

There's a sing-song sort of spring-song
That is ringing in my soul,
And a notion that all motion
Is the harbinger of dole.
I'm not lazy, but I'm hazy,
And I'd give most anything
Just to scribble and to fribble
For the balance of the Spring!

—Carlyle Smith in Harper's Weekly.

My Sweetheart Lu.

I saw a pretty maid named Lu,
A-paddling down the stream.
She made such clever eyes at me,
I thought her just a dream.

'Twas then I felt my heart was rent—
Aye, riven through and through!
'Twas then it went down to defeat—
She was my Water Lu!

—Judge.

Others may make you happy, but you make the most of your unhappiness yourself.

Your luck is good if the other fellow's is worse.

Fit for the gods—the theater gallery.

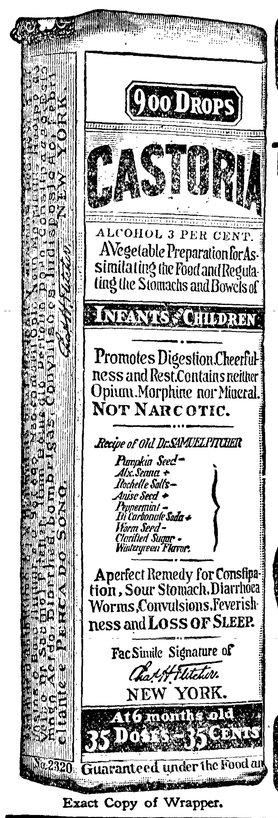

Exact Copy of Wrapper.

CASTORIA

For Infants and Children.

The Kind You Have Always Bought

Bears the Signature of *Chas. H. Fletcher.*

In Use For Over Thirty Years

CASTORIA

THE CENTAUR COMPANY, NEW YORK CITY.

CRESCENT BAKING POWDER

Egg-Phosphate

WILL DO ALL THAT ANY HIGH PRICED POWDER WILL DO AND DO IT BETTER

A FULL POUND 25c.

Get it from your Grocer

Huddersfield, England, one of the great manufacturing towns of Yorkshire, which has a population of about one hundred thousand, made a record during the week ending April 3, when there was no death of an infant less than a year old, although, by the average infant mortality throughout England, there should have been twelve deaths. It is explained that in 1904 the mayor took up the question of the needless loss of infant life, and, with the co-operation of his medical officer of health, made it his business to see that mothers were told how to care for their little ones. The mayor offered a prize of five dollars to every Huddersfield woman who could show him her baby, alive and well, at the end of its first year. He still offers the prize. A very low rate of infant mortality has ruled there ever since. Perhaps the prize did not materially assist to bring it about, but the hygienic teaching surely did.

Here Is Relief for Women.

If you have pains in the back, Urinary, Bladder or Kidney trouble, and want a certain, pleasant herb cure for woman's ills, try Mother Gray's AUSTRALIAN-LEAF. It is a safe and never-failing regulator. At Druggists' or by mail 50 cts. Sample package FREE. Address, the Mother Gray Co., Le Roy, N. Y.

It is claimed that a Japanese inventor has perfected an airship which is greatly superior to those which have been built by Zeppelin and the Wrights. We have not had any information concerning the airship that the Jap inventor copied.

FITS St. Vitas' Dance and Nervous Diseases Permanently Cured by Dr. Kline's Great Nerve Restorer. Send for FREE $2.00 trial bottle and treatise. Dr. R. H. Kline, Ld., 931 Arch St., Philadelphia, Pa.

Beat the yolks of three eggs well with two rounding teaspoonfuls of sugar and pour in two cups of boiling hot milk. Pour back into the double boiler and cook until it will coat a spoon when dipped into it. Cool and flavor with lemon or vanilla.

Mothers will find Mrs. Winslow's Soothing Syrup the best remedy to use for their children during the teething period.

Jelly Strainers.

If when salt and flour bags are emptied you will put them in the clothes hamper to be washed and boiled out, you will always have a supply of jelly strainers. The salt bag is just the thing for the odd glasses of jelly made all during the season.

FITS

If you suffer from Fits, Falling Sickness, Spasms or have children, or friends that do so, my New Discovery will relieve them, and all you are asked to do is to send for a Free Bottle of

Dr. May's Epilepticide Cure.

It has cured thousands where everything else failed. Sent free with directions. Express Prepaid. Guaranteed by May Medical Laboratory, under the National Food and Drugs Act, June 30th, 1906. Guaranty No. 18971. Please give AGE and full address

DR. W. H. MAY,

548 Pearl Street, New York City.

DAISY FLY KILLER

placed anywhere, attracts and kills all flies. Neat, clean, ornamental, convenient, cheap. Lasts all season. Can not spill or tip over, will not soil or injure anything. Guaranteed effective. Of all dealers, or sent prepaid for 20 cents.

HAROLD SOMERS, 150 DeKalb Ave., B'klyn., N. Y.

EVERSOLE OPTICAL CO.

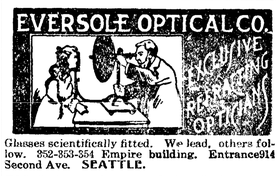

Glasses scientifically fitted. We lead, others follow. 352-353-354 Empire building. Entrance 914 Second Ave. SEATTLE.

Water Wells

We drill wells any size and any depth. Write for information if interested.

PACIFIC WELL DRILLER CO.,

Box 1472, Seattle, Washington

GOLDEN WEST

COFFEE
TEA SPICES
BAKING POWDER
EXTRACTS
JUST RIGHT

A TRIAL WILL CONVINCE

CLOSSET & DEVERS

PORTLAND, ORE.

"Half the men I know," says Carrie Chapman Catt, "are lobsters, and the other half are shrimps." But all the Catts we know are not kittens.

The jury that tried Captain Hains evidently thought the unwritten law if worthy of consideration ought to be written.

When in SEATTLE Don't fail to visit

LUNA PARK

The nation's greatest playground on the Pacific Coast

E. E. HOPKINS
GROCERY CO.

Phone 33

For Grocery Prices

That will and have stood the true test — the verdict of a purchasing public— our store is ever in the lead. We have no baits. No price of an article at less than cost today, then up again tomorrow. Profit has GOT to be had, you know that. Fair profits and square dealing. The best goods, not cheap stuff put out as bait. On this basis we ask your trade.

OPERA HOUSE BLOCK
Pay for the best and get it.

Harness & Saddlery SHOP

A complete line of

Light and Heavy Harness, Saddles, All the different kinds Collars Harness Repairs and Various Trimmings

Repairing of all kinds neatly done and given Prmpt Attention

Chas. Brandt, Prop.
By the CITY SCALES

Out-of-town People

should not hesitate to call at our bank when in the city. There are a hundred and one things we can assist you in as bankers and we will cheerfully do so.

STOCKHOLDERS.
C. J. Farmer, A. I. Filion, John C. Hansen, G. M. Lauridsen, H. J. Bugge, W. F. Delabarre, J. P. Christensen.

Citizens National Bank
Port Angeles, Wash

Mary Luppen
Piano Instruction
Leschetizky Method
Telephone No. X69.

Thos. T. Aldwell
Established 1890.
Rooms 10 & 10a Aldwell Blk.

See him for

Real Estate
Surety Bonds
Fire Insurance
Time Investments
All Information
Cheerfully Given

Special care given property of non-residents

Thos. T. Aldwell
Established 1890.

SEQUIM.

Sequim can boast of a young lady painter. Miss Winnie Preston deserves great credit for being able to paint her mother's new home, a large two story building. She has gone over it twice and now it is slate color with cream trimmings. It would reflect credit upon a first-class painter, and is a great improvement to the place. Mrs. Preston is justly proud of the way it i done.

Paul Cook has ought thirty acres of land from W B. Potter. It is part of the John Donnal place.

W. B. Potter bought a house and two and a half lots from Paul Cook in the Joe E. Keeler addition, at Sequim.

Mr. Peterson, our prosperous merchant, left for Seattle Sunday afternoon on business

There was a big ance at the opera house last Saturday evening and all report a good time. Music by the Blake's orchestra.

The picnic at Washington Harbor that has been put off from time to time was held Sunday. There was a very large crowd. The Sequim band boys were there and the yacht from Protection Island took them out on the bay, where they gave some very nice music that all enjoyed. The creamery furnished ice cream, coffee with cream and sugar, and plenty of good butter that was fine. The day was altogether too short for most of them and it will be remembered by all as a jolly good day.

Mr. and Mrs. Earnest Webster visited the A.-Y.-P. last week, returning home Sunday.

Charley McDougall sold his big span of horses to Christ Dippold and he took them to Port Angeles.

BLYN.

Mr. and Mrs. James Nason and family are here visiting her folk. They expect to stay until after the fourth.

Mr. and Mrs. Crawford and family have moved on Burnt Hill where they have taken up a farm and expect to make it their future home.

Mrs. Sam Napp has gone to her husband to live near Tacoma, where he is working.

The Manhattan Canning Co. has just had built a new store house, 30x100 feet, to give room for the storage of the increased pack which they expect to make this year. B. G. Wilcox was the contractor.

W. K. Clark's condition is not so good as it was Saturday and Sunday, and it is expected he will be confined to his bed for another week, his temperature having risen from normal to over 100.

Tom Gilmore came down from Townsend Tuesday to spend a few days superintending the work of remodeling his cabin on Front street tidelands, adjoining the Olympic-Leader office.

Messrs. Sam Woodcock and Syd Case went up to Dungeness yesterday on business. They will return to the west end Monday to finish up a little work on the Burnt Hill road.

Dr. N. K. Mead was in Seattle the first of the week, visiting in the Exposition city with an old schoolmate, who has charge of the Phillipine exhibit. He reports an enjoyable visit.

Capt. Horne was here Tuesday from Dungeness. He made a record trip to the lakes on that day, leaving here after 9 and getting back during the noon hour.

Mrs. Delabarre and Mrs. Soeur joined Mr. Delabarre and Margaret at Lake Crescent last Saturday for a few day's visit at the Delabarre summer cottage.

Mr. and Mrs. Arthur A. Smith of the Tribune-Times returned Wednesday from a trip to Seattle. They were accompanied by a sister of Mrs. Smith.

For Rent—Five roomed house, with both bath and pantry, on Seventh street west of Cherry. A new residence in first class condition.
H. L. Mitchell.

Alex Clark, one of the county cruisers who has been operating in the vicinity of Neah Bay, returned Tuesday from his field of labors.

Remember the place to buy your Haying Tools is at H. Gutenberg Hdw. and Fur. Co. where the prices are right.

Mr. and Mrs. James A. Douglas returned yesterday from a week's visit in Seattle and other up sound cities.

Prof. and Mrs. Geisness with their two children are taking in the A.-Y.-P. this week, going up on Friday.

See Bakers' stock of new and second hand furniture before buying. They can save you money.

Homer Hart of Dungeness was a business visitor here yesterday.

Mrs. Lampe was a passenger for Seattle on yesterday's Whatcom.

Lloyd McKechnie was a returning passenger on Tuesday.

The Way to her heart is

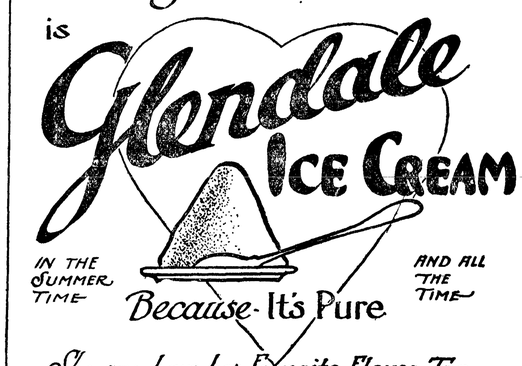

She can have her Favorite Flavor, Too.

Sold exclusively by C. E. Nailor, Port Angeles.

The new Fifth and Laurel bridge will be ready for foot passengers in about a week, Mr. Wilcox and crew already having the work well under way. It is to be sixteen feet wide, and solidly built. Contract for superstructure has not been let, but it will probably be open to travel within a few days after Mr. Wilcox completes his work.

T. Larkin has several patrons who speak very highly of his new hair tonic, the use of which has not only caused the hair to grow out more thickly but actually produced a new growth. See him at Al. Critchfield's.

Bicycles for sale at Baker & Son's. $5.00 and up.

What Do They Cure?

The above question is often asked concerning Dr. Pierce's two leading medicines, "Golden Medical Discovery" and "Favorite Prescription."

The answer is that "Golden Medical Discovery" is a most potent alterative or blood-purifier, and tonic or invigorator and acts especially favorably in a curative way upon all the mucous lining surfaces, as of the nasal passages, throat, bronchial tubes, stomach, bowels and bladder, curing a large per cent. of catarrhal cases whether the disease affects the nasal passages, the throat, larynx, bronchia, stomach (as catarrhal dyspepsia), bowels (as mucous diarrhea), bladder, uterus or other pelvic organs. Even in the chronic or ulcerative stages of these affections, it is often successful in affecting cures.

The "Favorite Prescription" is advised for the cure of one class of diseases—those peculiar weaknesses, ailments and irregularities incident to women only. It is a powerful yet gently acting invigorating tonic and nervine. For weak worn-out, over-worked women—no matter what has caused the break-down, "Favorite Prescription" will be found most effective in building up the strength, regulating the womanly functions, subduing pain and bringing about a healthy, vigorous condition of the whole system.

A book of particulars wraps each bottle giving the formulæ of both medicines and quoting what scores of eminent medical authors, whose works are consulted by physicians of all the schools of practice as guides in prescribing, say of each ingredient entering into these medicines.

The words of praise bestowed on the several ingredients entering into Doctor Pierce's medicines by such writers should have more weight than any amount of non-professional testimonials, because such men are writing for the guidance of their medical brethren and know whereof they speak.

Both medicines are non-alcoholic, non-secret, and contain no harmful habit-forming drugs, being composed of glyceric extracts of the roots of native, American medicinal forest plants They are both sold by dealers in medicine. You can't afford to accept as a substitute for one of these medicines of known composition, any secret nostrum.

Dr. Pierce's Pellets, small, sugar-coated, easy to take as candy, regulate and invigorate stomach, liver and bowels.

LODGE NOTICES

B.P.O.E.—Naval lodge No. 353, meets every Thursday evening at 8 o'clock at Elks Hall, opposite Office Hotel. Visitors cordially invited.
J. R. Gallagher, Exalted Ruler.
E. D. Elliott, Secretary.

I.O.O.F—Clallam Lodge, No. 72, meets every Monday evening at I.O.O.F. hall
J. D. McRoberts, N. G.
W. W. Garvin, Cor. Sec.
E. A. Prickett, V. G., R. N. Toler, P. S., Miles Wait, Treas.

Modern Woodmen — Port Angeles Camp No. 6043 meets every Friday night in I. O. O. F. hall. Visiting neighbors always welcome.
J. B. Weiss, Consul.
H. Fathers, Clerk.

W. O. W. — Port Angeles Camp. No. 697, meets every third Saturday of each month in I.O.O.F. Hall.
L. A. Strobel, Cousul Com.
C D. Harding, Consul Com.

JAMES STEWART
Attorney at Law
Office on Front Street.
Port Angeles Wash.

Call for Bids

Notice is hereby given that sealed bids will be received at the County Auditor's office in the City of Port Angeles up to the hour of 2 o'clock p m. on Tuesday the 6th day of July, 1909, for the improvement of the Dungeness river, near the William Ward place according to the plans and specifications on file in the County Engineer's office.

A certified check or cash deposit of 5 per cent of the bid must accompany each bid.

The county commissioners reserve the right to reject any and all bids.

By order of the Board of County Commissioners of Clallam County, Washington, made June 2nd, 1909.

N. M. Hawkins,
Auditor of Clallam County,
Washington.

Date of first publication June 11th, 1909.

THE FIFTH ANNUAL SCHOLARSHIP CONTEST

Begins July 1, 1909

The Seattle Post-Intelligencer

Will give away to deserving Boys and Girls seeking a better education

$3,000 IN GOLD AND SCHOLARSHIPS **$3,000**

AN UNEQUALED OPPORTUNITY

Is given every Boy and Girl who wants to use the summer months profitably

For full particulars write

CONTEST EDITOR,
POST-INTELLIGENCER,
SEATTLE, Wash.

Recognized Leading Angeles Hotel for Commercial Men and Public Generally.

MERCHANTS HOTEL
E. E. DAY, PROPRIETOR

Special Attention Given to Catering for Dinners, Luncheons, and Party Suppers.

Only Wholesale Liquor House in County in Connection. Phone 4. Goods Delivered Free in City. Mail Orders from County Patrons Given Prompt Attention.

For Investments in

City and Suburban Real Estate

Farm and Timber Lands, apply

JOHN CAIN

Owner of the following Choice Business and Residential Property:

BUSINESS PROPERTY

CAIN'S SUBDIVISION of Suburban Lots Nos. 17, 18 and 21

E. C. Baker's Subdivision Lot 19 and Part of Doyle's Subdivision of Lot 20.

All situated between Second and Fourth Sts., and Eunice and Ennis Streets.

Also part of Williams & Cramer's, Hart & Cooke's, D. W. Morse's and P. S. C. Co.'s Subdivision of the Government Townsite of Port Angeles.

The Hotel Angeles is situated on Corner Block 3, Cain's Subdivision of 21; the Chicago Block will be built on the corner of Block 2.

400 CHOICE RESIDENCE LOTS

n Townsite, Cain & Mallette's 2nd Addition, facing on Broad way, starting at E St. and extending to G St.

280 Choice Lots in Illinois Investment Co.'s Subdivision, situated within one mile.

AGENTS

L. G. Campbell, Peoria, Ill.
Wm. C. Krauter, 6409 So. Halsted St., Chicago.
Casteele & Morrow, Geneseeo, Ill.

Our patrons are advised to beware of tax titles.

Filion Mill and Lumber Co.

Manufacturers of and dealers in Rough and Dressed Lumber, Lath, Shiplap, Rustic Siding, Plain and Fancy Casing, Etc.

The Best Cedar Shingles Made.

Office and Mill on Lincoln Heights.

McKEE & LaFLOWER
Funeral Directors AND Embalmers

Phones: LaFlower 108; McKee 105; City Office.

LADY ATTENDANTS

MULLIN'S STEEL LAUNCHES

Cannot leak, sink, water-log or warp. Never require calking, bailing or drying out. Always dry, clean, comfortable and safe. Engine easy to start and operate. Noiseless, awerful.

INVESTIGATE THE FERRO MARINE ENGINE

The Best Engine on the Market Today. We can Show You

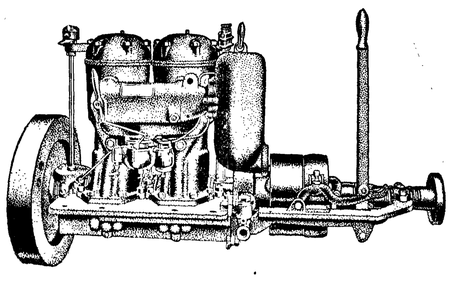

Made in 10 sizes -- 1, 2, and 3 Cylinders -- 3 to 25 horsepower.

The Ferro Marine Engine embodies the best features of the finest automobile engines. It has the offset cylinder, reducing vibration and increasing power, the counterbalanced crank shaft, saving wear on bearings, best cooling and oiling systems and many other improvements The 1909 models enable the operator to examine the working parts with great ease. Engine has removable cylinder head, etc. We want to tell you about the best 3 h. p. engine ever made for the money. Come in and get a catalogue.

J. M. MARTIN, AGENT